UNION COLLEGE LIBRARY
5 0702 00102238 3

1959

STESPEAN

5768769
S941

Weaks Theatre and Memorial Library
Union College
Barbourville, KY 40906

IN LIBRARY
USE ONLY

ABIGAIL E. WEEKS MEMORIAL LIBRARY

Abigail E. Weeks
Memorial Library
Union College

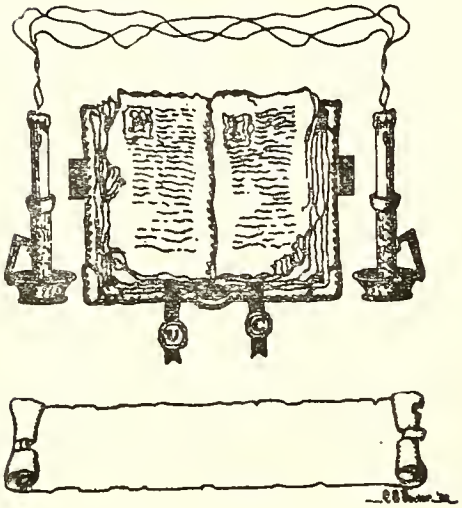

The 1959 Stespean pictures Union College and her students who have laughed and loved and worked together through this year. Each season has brought its special problems and fun. Each class has also offered its special challenges and rewards.

The Stespean

for 'fifty-nine

UNION COLLEGE

barbourville, kentucky

Weeks-Townsend Memorial Library
Union College
Barbourville, KY 40906

Contents

Activities	69
Administration	17
Advertising	131
Athletics	119
Students	31
Faculty	22
Features	109
Index	131
Organizations	77
Picture Review	4

Fall

SEASON OF CHANGE

Wing "C" of Stevenson Hall—Home of the Freshman Girls

The coming of Fall brought the Freshmen. As nature preened herself in changing colors, so was a change wrought in the lives of those who wore the Freshman beanie. But more than external change occurred this Freshman year. While Nature readied herself for the waiting time of winter, the Freshman prepared himself for the Sophomore year.

And this is only the beginning

Little Lost Sheep

Winter SEASON OF EXPECTATION

With the Sophomore year, as with the Winter season, came the time of "digging in"—rounding out basic college requirements, deciding finally upon an occupation, and then working hard to begin preparation for it.

Soldiers and Sailors Memorial Gymnasium—Center of Union's Athletic activities.

Those Sophomores enjoy this kind of work!

Sophomore Tests measure and evaluate the Student's level of achievement.

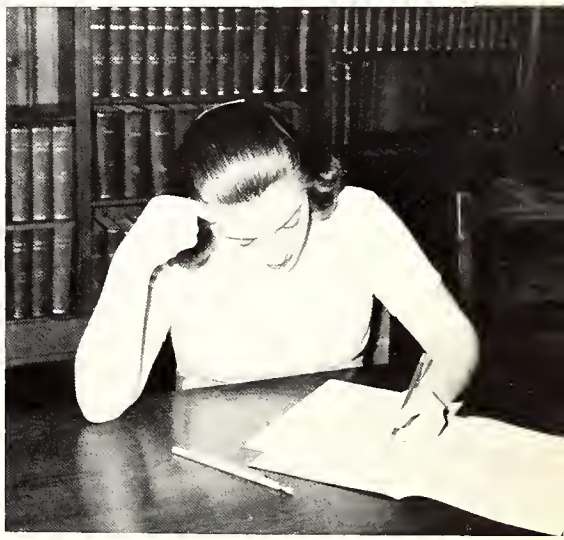

Spring

THE SEASON OF BUDDING

The Junior year of Spring brought the advancing of determined growth. College life had been accepted and goals had been set up. Specialization had begun with the sureness of the budding dogwood. The first real glimpse of the professional person-to-be presented itself.

Above: Hard work is the chief requirement in Specialization.

Above: The deciding of a Major Field of Study.

Left: The Classroom Building—where textbooks reign.

Summer SEASON OF RIPENING

As Nature gave her time to develop the full season of Summer, so Union allowed the Senior to grow. The green, happy time came with the Seniors as well as with Summer. But, as all creatures of Nature know, no one season will end the cycle, and no one year of college will end growth.

As we look backward, each from his own vantage point, each must thank Union with the content heart of a fulfilled year.

Above: Standing at the door of their future

Above: Major Goal Achieved

Below: Abigail E. Weeks Memorial Library—Center of Intellectual Activity

Campus Life

Kentucky
ARTCUM

LIFE IN THE GIRLS' DORM

We grin and bear it!

Comfortable way to study.

Cheer up, girls, things could be worse.

Ho-Hum, another day!

We all get majors in this.

There are some consolations.

LIFE IN THE BOYS' DORM

Stevenson Hall—This is "Home" to the boys.

Watch those buttons.

"Anybody got a match?"

Bang, Ferdinand!

Careful there!

Mature Upperclassmen.

MOTEL LIFE FOR YOUNG MARRIEDS

Free maid service.

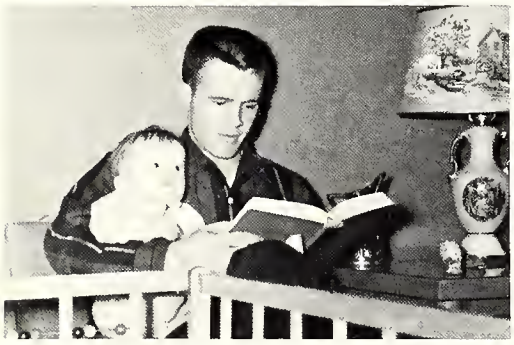

Bedtime story?

Now we really study together!

Even married students have fun!

Helpful or Henpecked?

TO YOU

Miss Ernestine Richardson

We, the members of the "Stespean" staff dedicate the 1959 "Stespean." May this tribute show a small meosure of our oppreciation of your thirteen years here at Union.

Administration

The President

Dr. Conway Boatman

Dr. Conway Boatman, A.B., B.D., M.A., D.D.

Dr. Conway Boatman has made of Union College during the past twenty-one years an institution well-known in academic circles. His tireless drive toward making Union bigger and better has yielded much fruit; a new dormitory extension for men, a new, modern swimming pool, Conway Boatman Chapel, Abigail E. Weeks Library, Pfeiffer Hall, College Courts, and for sports a beautiful track and two hardtop tennis courts.

Soon a new gymnasium and more dormitory facilities for women will rise as more evidence of Dr. Boatman's leadership of a constantly growing Union College.

The momentum gained under Dr. Boatman's leadership will surely propel Union to a future filled with growth and success.

Left: Mrs. Boatman—College Hostess.

Below: Baldwin Place—Home of Union's president.

ASSISTANT TO THE PRESIDENT

Mr. Mahlon A. Miller (B.S., B.D., S.T.M.) performs many duties in his capacity as assistant to the president. As Director of Religious Life he has done much to improve Union's Religious Emphasis Week Program. He has also taught in the Department of Religion and Philosophy. Mr. Miller is in charge of the student workship program and was responsible for establishing six senior assistantships. All financial aid for students is handled through his office.

Administration

DEAN OF FACULTY

Dr. John H. Boyd (A.B., M.A., Ed.D.) has been truly successful in his chosen field of education. While active President of the Kentucky Education Association, Dr. Boyd led in the establishment of the Minimum Foundation Program of Kentucky. Under his influence the curriculum of Union College has steadily improved, and his faculty self-study program made possible the renewal of Union's teacher training program. Not only Union College, but the Commonwealth of Kentucky as well owes much to Dr. Boyd's educational leadership.

Dorothy Lucas, B.R.E., M.A., Registrar

James B. McFerrin, A.B., B.S., M.S., Librarian and Associate Professor in Library Science

Mary Owen, A.B., M.A., Ph.D., Dean of Women and Professor of English

Arthur E. Spurlock, B.S. in Ed., M.S., Business Manager and Treasurer

Milton Townsend, A.B., M.A., Director of Public Relations and Alumni Affairs

Donald Welch, A.B., B.D., Dean of Men and Instructor in Religion and Philosophy

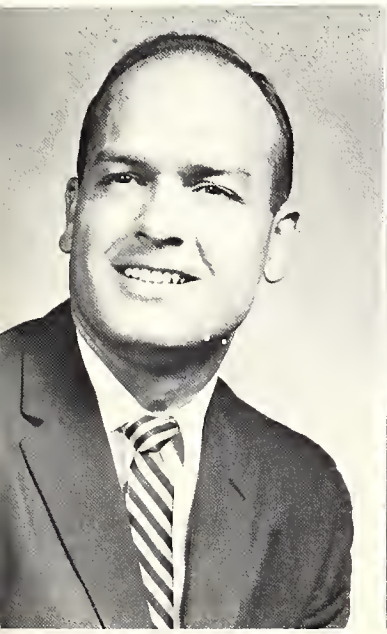

Division Chairmen

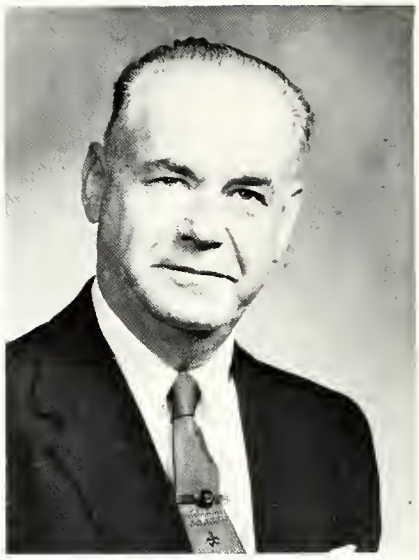

Erwin S. Bradley, B.S. in Ed., M.A., Ph.D., Chairman of the Division of Social Studies; Head of the Department of History and Political Science; Russell M. Bennett Memorial Professor of History and Political Science

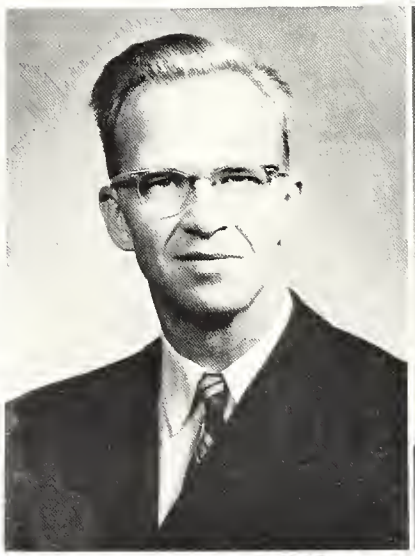

W. G. Marigold, A.B., M.A., Ph.D., Acting Chairman of the Division of Languages; Head of the Department of Modern Languages; Professor of Modern Languages

Donald J. Maxwell, B.A., M.A., Chairman of the Division of Fine Arts; Head of the Division of Fine Arts; Associate Professor in Music Education

Charles W. Simms, B.S., M.A., Ph.D., Chairman of the Division of Education; Head of the Department of Education; Professor in Eductaion

Horace R. Weaver, B.S. in Ed., A.B., S.T.B., Ph.D., Chairman of the Division of Religion and Philosophy; Head of the Department of Religion and Philosophy; Francis Landrum Memorial Professor of Religion and Philosophy

Faculty

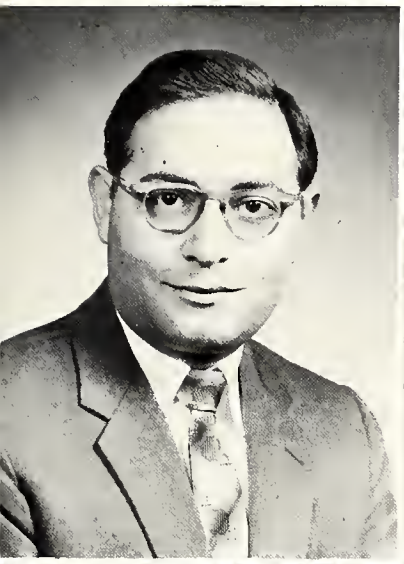

Aceste J. M. Barbera, B.S. in Music Education, M.A. in Violin and Harmony; Instructor of Orchestral Instruments

Anita I. Bolinger Boatman, B.A., M.A., Ph.D., Associate Professor of Biology

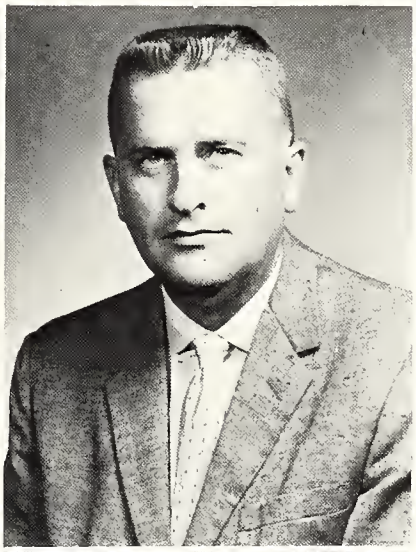

Nancy J. Brown, B.A., M.A., Instructor in Home Economics

Hermon Bush, A.B., M.A., Head of the Department of Physical Education; Athletic Coach

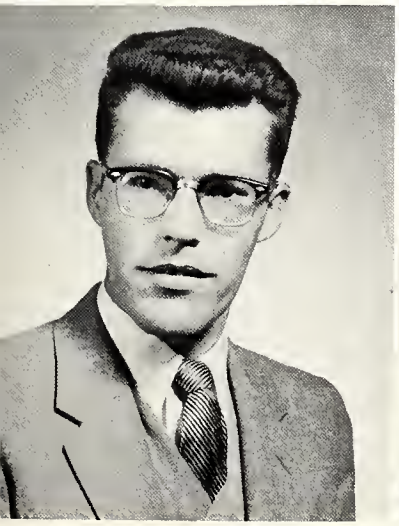

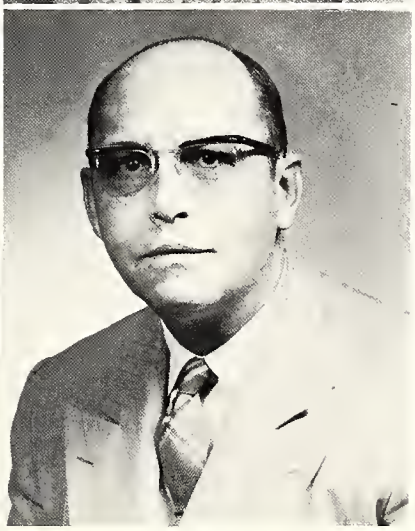

Donald Christmos, B.M., M.M., Instructor in Piano

Stewart Clare, B.A., M.S., Ph.D., Professor in Biology

Faculty

Elsie Farman, A.B., M.A., Associate Professor of Business

Hugh W. Gharmley, A.B., M.A., B.D., M.S., Ph.D., Professor in Sociology; Russell M. Bennett Memorial Professor of Sociology

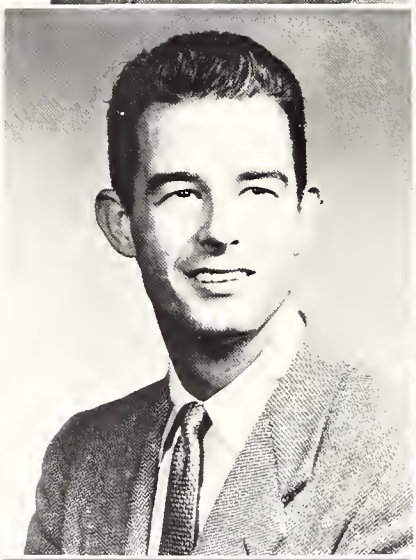

Albert C. Gardan, A.B., M.A., Instructor in Dramatics and Speech

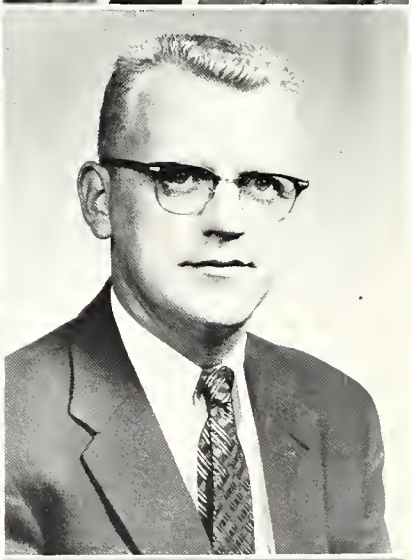

Joe C. Hacker, B.S. in Education, Instructor in Business and Economics

Thomas R. Hawes, A.B., M.A., Instructor in Physical Education

William Hays, B.M., M.M., Assistant Professor in Organ and Piano

Faculty

John J. Lehrberger, A.B., M.A., Instructor in Mathematics and Science

R. G. McRae, B.A., M.F.A., Assistant Professor of Art

Constance Marigold, A.B., Part-Time Instructor in French

J. Larue Millen, B.S., M.Ed., Assistant Professor in Social Studies

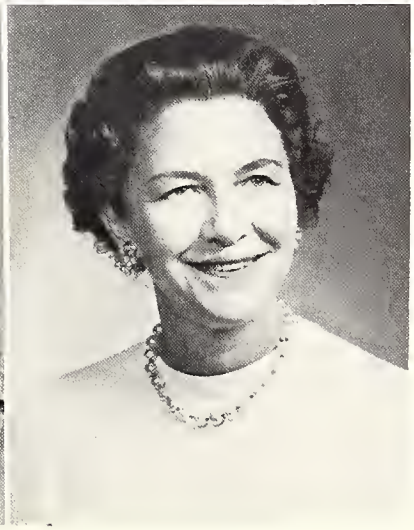

Rena Milliken, A.B., M.A., Head of the Department of Business and Associate Professor of Business

Kathleen Moore, A.B., M.A., Associate Professor of Elementary Education

ABIGAIL E. WEEKS MEMORIAL LIBRARY

Faculty

Helene Parry, B.S., M.S.S.A., Part-Time Instructor in Sociology

Francis Patridge, B.S. in Education, M.A., Associate Professor in Physical Education for Women

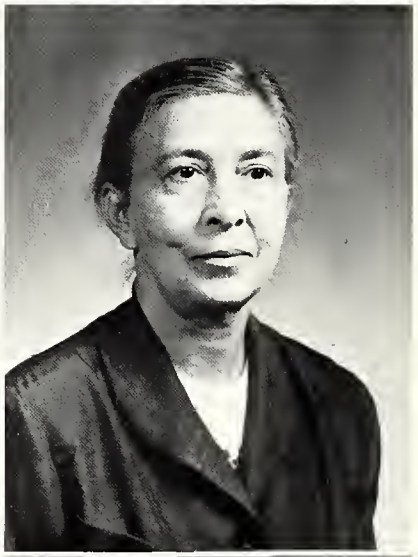

Melvin C. Peacock, B.S. in Ed., M.A., Instructor in English

Mary Pettus, A.B., M.A., Assistant Professor of Mathematics and Physics

Warren Robbins, B.S., M.A., Associate Professor of Education

Donald L. Shaw, B.S. in Ed., Instructor in Physical Education

Faculty

W. G. Sink, A.B., Ph.D., Head of the Department of Physical Science; Professor of Physical Science

Irene Williams, A.B., M.A., Assistant Professor in English

Staff

Vivian Bradley, B.S., in Ed., Assistant in the Library

Doris Campbell, Secretary to the Assistant to the President

Mamie D. Carson, Secretary in Public Relations Office

Loretta Cowan, Secretary in Alumni and Placement Office

Staff

Violet Davidson, Assistant Librarian and Instructor in Library Science

Virginia Goodwin, House Mother

Hazel V. Hamilton, R.N., College Nurse

Ruth Hissam, Bookstore Operator

Marie Horne, Secretary in the Office of the Dean

Jack H. Long, Bookkeeper and Assistant Treasurer

Staff

Jacqueline Parks, Secretary in the Office of the Dean

Marshall B. Patter, Superintendent of Buildings and Grounds

Sherrill Patter, Assistant to the Accountant

Ernestine Richardson, B.S., Dietitian

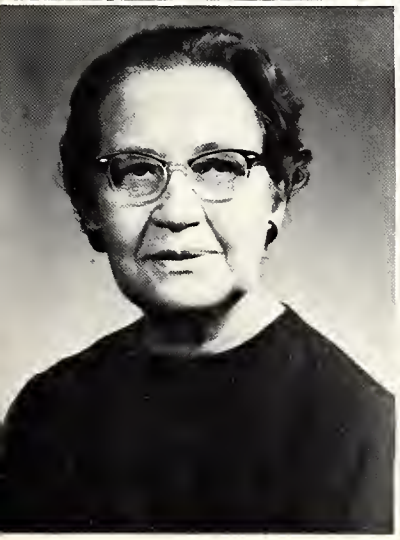

Fannie Roberts, Matron of Women's Residence Hall

Dorothy Shaw, Secretary to the Business Manager

Staff

Donno J. Sink, Secretary to the President

Myrtle Wilson, Secretary in the Office of the Dean

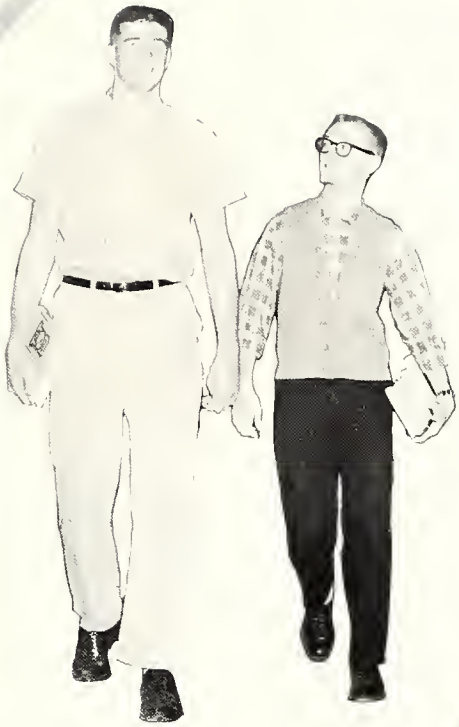

The Students

Left to right: Ronald Thornbury, President; James Elmore, Vice President; Virginia Lee Bugg, Secretary and Bill Stewart, Treasurer.

Senior Officers

Seniors

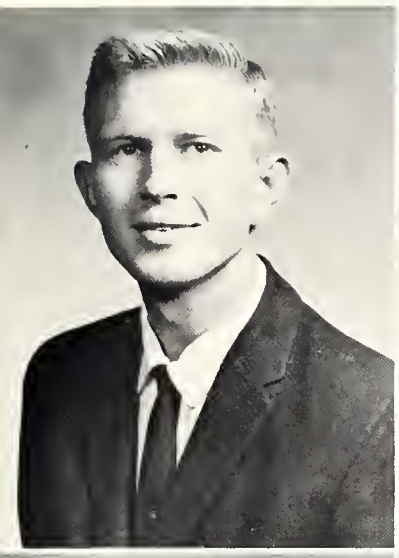

ROBERT E. ARNETT
Alva, Kentucky
A.B., January, 1959. Vocation: Teaching. Activities: Intramurals.

DEWEY BRADLEY
Williamsburg, Kentucky
A.B., May, 1959. Vocation: Teaching.

ELBERT FLOYD BRANSCUM
Delta, Kentucky
A.B., May, 1959. Vocation: Teaching. Activities: Sports.

VIRGINIA LEE BUGG
Ashland, Kentucky
A.B., May, 1959. Vocation: Teaching. Activities: Union College Christian Association; Senior Class Secretary; French Club, President; Pi Gamma Mu; Oxford Club; French Achievement Award; Senior Assistantship; Who's Who; Orange and Black.

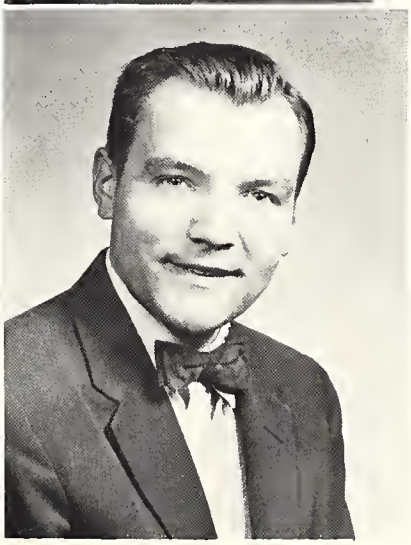

LOUANNA BURTON
Plato, Kentucky
A.B., May, 1959. Vocation: Teaching. Activities: Home Economics Club; Student National Education Association; International Relations Club; Orange and Black; Union College Christian Association; Home Economics, President; Home Economics Achievement Award.

WILLIAM A. CAMPBELL
Medford, Massachusetts
A.B., May, 1959. Vocation: Ministry. Activities: Oxford Club; Pi Gamma Mu; Union College Christian Association; Orange and Black; Religious Life Committee; Senior Class Chaplain; Senior Assistantship; Landrum Scholarship; Doctor George Truman Carl Award; Student Pastor; Who's Who.

Seniors

LAURA CARNES

CLEVIS DON CARTER
Pineville, Kentucky
A.B., May, 1959. Vocation: Chemistry, research or Teaching. Activities: Vice-President American Chemical Association; German Club; International Relations Club; Who's Who; Student Assistantship.

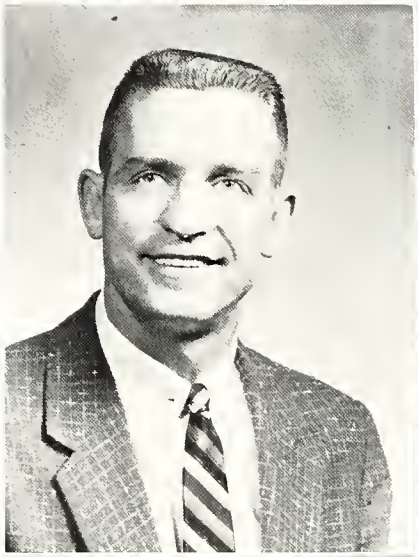

GLENN CLARKSTON
Cincinnati, Ohio
A.B., May, 1959. Vocation: Teaching and Coaching. Activities: Basketball; Baseball; Track; Union College Christian Association; President, Baptist Student Union; Freshman Orientation Committee; "U" Club; Intramural Sports; President, Men's Dormitory Council; President, Junior Class.

MARJORIE COMBS
Oneida, Kentucky
A.B., May, 1959. Vocation: Teaching. Activities: Baptist Student Union; Union College Christian Association; Secretary, International Relations Club; Student National Education Association; President, Women's Dormitory Council; Beta Chi Alpha; Orange and Black; Miss Union.

MORTON COMBS
Glamawr, Kentucky
A.B., May, 1959. Vocation: Accounting. Activities: President, Pi Gamma Mu; Treasurer, International Relations Club; Intramurals.

MARVIN A. CRANE
Gastonia, North Carolina
A.B., May, 1959 Vocation: Teaching. Activities: Stespean Staff; Student Senate; Student National Education Association; International Relations Club; Intramural Sports.

Seniors

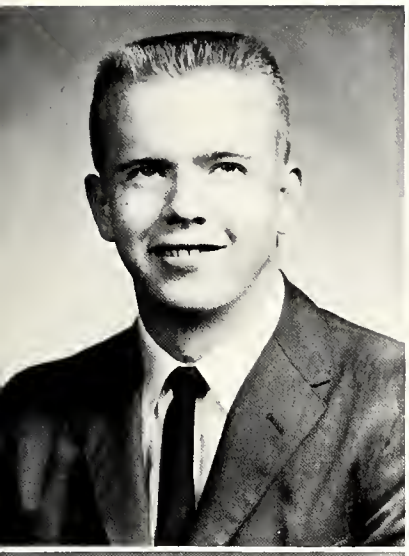

FERNANDO CRESS
Delphia, Kentucky
A.B., May, 1959. Vocation: Teaching. Activities: Intramurals; International Relations Club.

BERNICE ANN DETHERAGE
Barbourville, Kentucky
A.B. Vocation: Teaching. Activities: Playlikers.

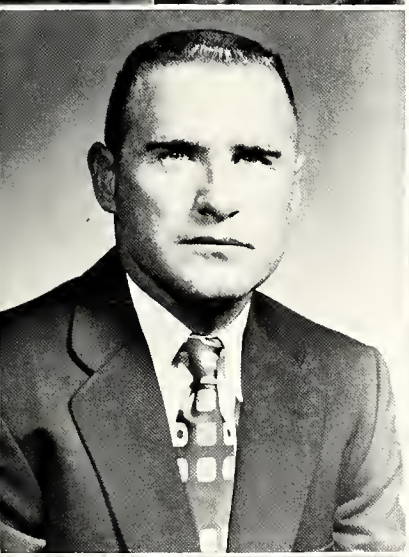

RALPH DEAN DUGGER

BETTY GREGORY ELMORE
Elizabethtown, Kentucky
A.B., May, 1959. Vocation: Teaching. Activities: Beta Chi Alpha; Student National Education Association; Pep Club; Union College Christian Association.

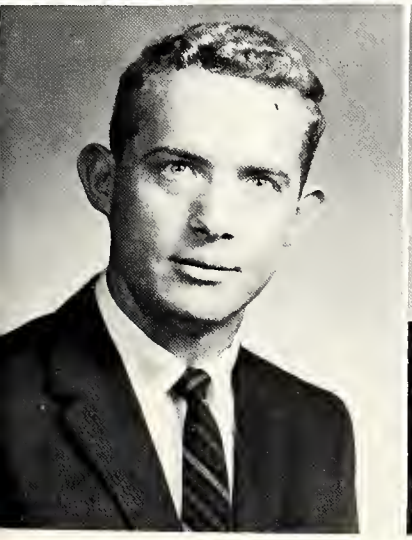

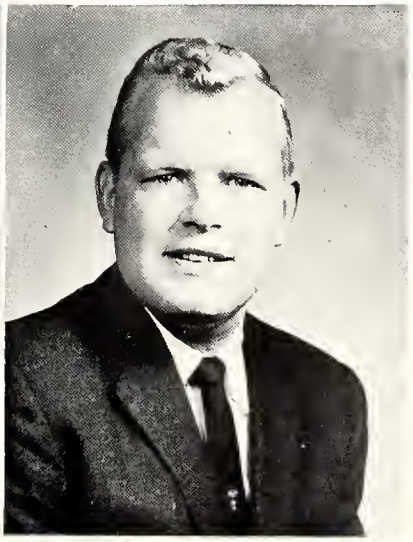

JIMMY ALVIN ELMORE
Hodgenville, Kentucky
A.B., May, 1959. Vocation: Coaching. Activities: "U" Club, Union College Christian Association; Senior Class, Vice-President; Basketball.

TEDDIE ENGLE
Hazard, Kentucky
A.B., May, 1959. Vocation: Accounting or Commercial Teaching. Activities: International Relations Club; Business Manager, Orange and Black; Veterans.

Seniors

JOSEPH JOHN FELLER
Williamstown, New Jersey
A.B., May, 1959. Vocation: Ministry. Activities: Intramurals; Student Senate; Oxford Club, Vice-President; Methodist Student Movement, Vice-President; German Club; Union College Christian Association; Middlesboro Trinity Methodist Church Scholarship; Who's Who.

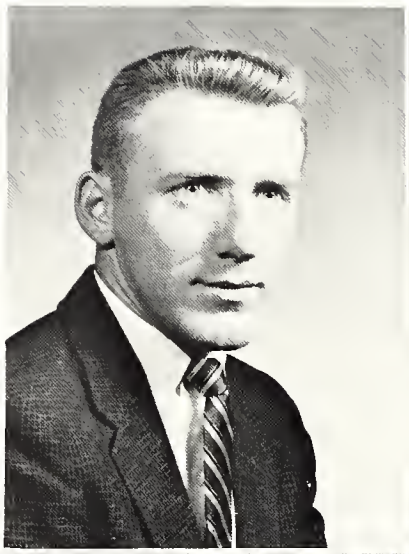

JOAN ESTHER FLETCHER
Howell, Michigan
A.B., May, 1959. Vocation: Teaching. Activities: Beta Chi Alpha, President; Student National Education Association; Union College Christian Association, Secretary; Cheerleader; Stespean; Women's Dormitory Council, Secretary; Spring Festival Queen; Basketball Queen Attendant; Who's Who.

MYRA ANN FROST
Albany, Kentucky
A.B., May, 1959. Vocation: Secretary. Activities: Cheerleader; Union College Christian Association; Art Club, Treasurer; Playlikers; Dolphins; Pep Club.

JOANN FAYE GIBSON
Girdler, Kentucky
A.B., August, 1959. Vocation: Teaching. Activities: Union College Christian Association; International Relations Club.

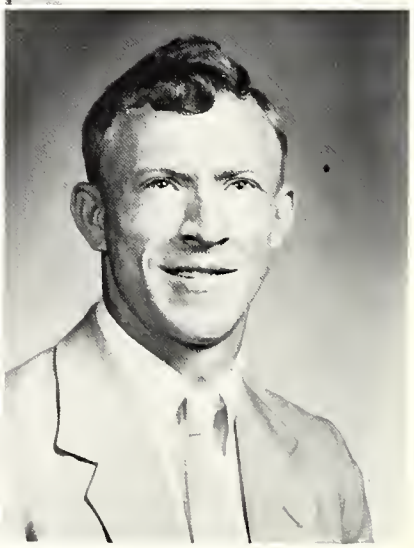

MARIJUNA GOLDEN
Harlan, Kentucky
A.B., May, 1959. Vocation: Teaching. Activities: Beta Chi Alpha, Secretary; Student National Education Association, Secretary; Baptist Student Union, President; Union College Christian Association; Choir; International Relations Club; Playlikers.

JOE W. GOODIN
Bimble, Kentucky
A.B. Vocation: Teaching.

Seniors

CHARLES H. GRANT
Barbourville, Kentucky
A.B., May, 1959. Vocation: Teaching. Activities: A Cappella Choir; Union College Christian Association; Student National Education Association.

SHELBY IRENE HAMPTON
Kay Jay, Kentucky
A.B., May, 1959. Vocation: Teaching. Activities: Beta Chi Alpha; Dolphin Club; Union College Christian Association; Student National Education Association; Baptist Student Union; Cheerleader; Pep Club.

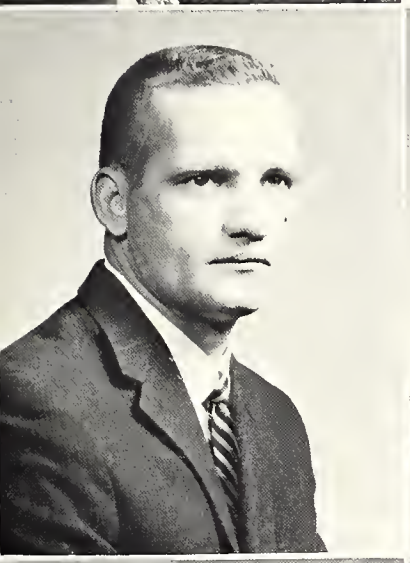

JACK DEMPSEY HARRIS
Gray's Knob, Kentucky
A.B., January, 1959. Vocation: Teaching and Coaching. Activities: Varsity Basketball.

PATRICIA M. HILL
Pineville, Kentucky
B.S., August, 1959. Vocation: Teaching.

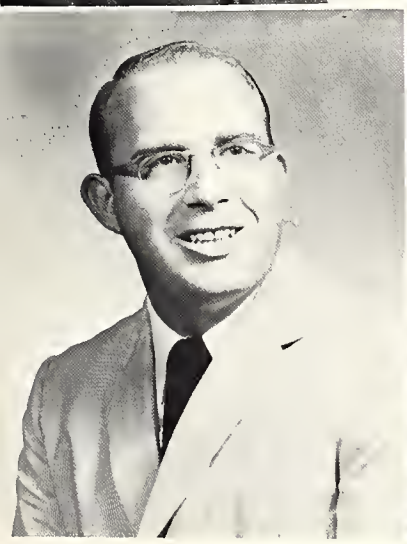

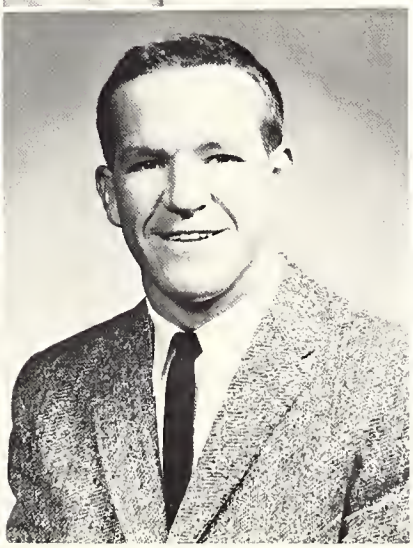

THOMAS HORNE
Erwin, North Carolina
A.B., August, 1959. Vocation: Teaching and Ministry. Activities: Advent Christian Church, Pastor; German Club; Union College Christian Association; Assistant to Dean of Men; Dormitory Council.

WALLACE HUTTON
Bristol, Virginia
B.A., May, 1959. Vocation: Coaching. Activities: Basketball; Track; Dormitory Council; President, Junior Class; "U" Club; Orientation Committee; Union College Christian Association; Student Senate.

Seniors

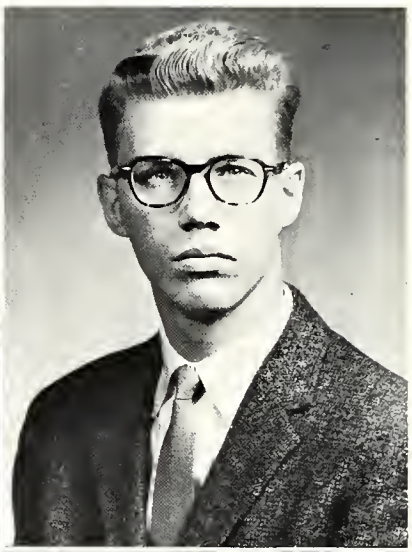

MELVIN CARVER JAMES, JR.
Milford, Delaware
A.B., May, 1959. Vocation: Teaching. Activities: Union College Christian Association; Student National Education Association; Playlikers; Choir.

ROBERT ALLEN JAMESON
Oak Ridge, Tennessee
A.B., May, 1959. Vocation: Teaching. Activities: International Relations Club; Student National Education Association; Union College Christian Association; Playlikers; Orange and Black; Intramurals.

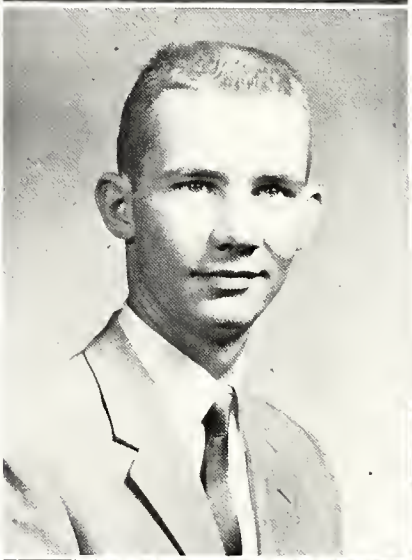

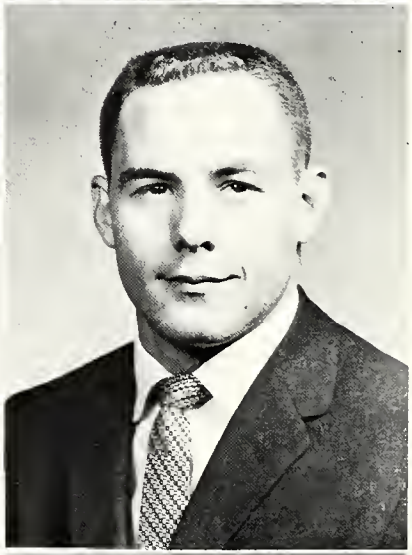

DAVID W. JENKINS
Thompson, Pennsylvania
A.B., August, 1959. Activities: Vice-President, A Cappella Choir; Orchestra; Chorus; Union College Christian Association; Oxford Club; Starliters; French Club; Playlikers; Stespean Staff; Orientation Committee; Vice-President, Methodist Student Movement; Methodist Church Choir Director.

JAMES WILLIAM JOHNSON
Elizabethtown, Kentucky
A.B., May, 1959. Activities: "U" Club; Basketball; Track.

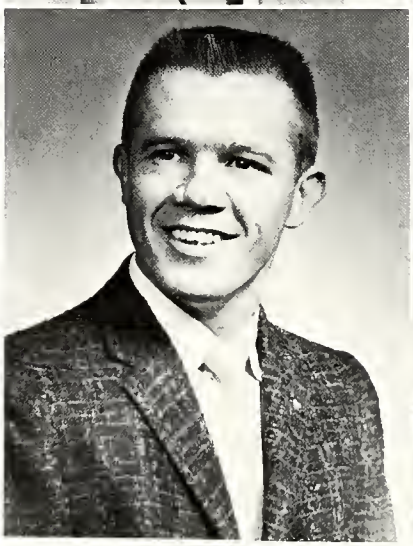

JAMES STEPHEN JORDAN
Manchester, Kentucky
A.B., August, 1959. Vocation: Teaching. Activities: Varsity Baseball; Basketball; Track; "U" Club; Stespean Staff; Basketball Manager; Intramurals.

ALVIN KEITH
Flat Lick, Kentucky
A.B., May, 1959. Vocation: Chemist.

Seniors

BETTY KERSEY

HENRY KERSEY
Alva, Kentucky
A.B., May, 1959. Vocation: Law and Teaching.

JANICE LEROY KINNINGHAM
Oak Ridge, Tennessee
A.B., May, 1959. Vocation: Teaching. Activities: Student National Education Association; Beta Chi Alpha.

MARJORIE OPAL KINNINGHAM

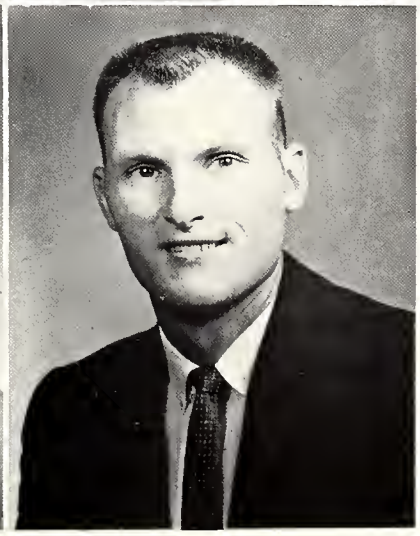

DOROTHY KAY KUNDRAT
Avondale, Georgia
A.B., May, 1959. Vocation: Teaching. Activities: Student National Education Association, President; Union College Christian Association; Dormitory Council; Methodist Student Movement; Church Choir; Oxford Club; A Cappella Choir; Brownie Leader; Spring Festival.

ARTHUR W. LANHAM
Liberty, Kentucky
A.B., May, 1959. Vocation: Teaching. Activities: Basketball; Track; Baseball; "U" Club; Vice-President, Junior Class; UCCA.

Seniors

DORIS ANN LANHAM
Benham, Kentucky
A.B., May, 1959. Vocation: Teaching. Activities: Cheerleader; Beta Chi Alpha, Vice-President; "U" Club, Secretary; Student National Education Association; Student Senate.

NELLIE M. LAWSON
Trosper, Kentucky
A.B., August, 1959. Vocation: Teaching. Activities: Spring Carnival; Future Teachers of America; Women's Athletic Association.

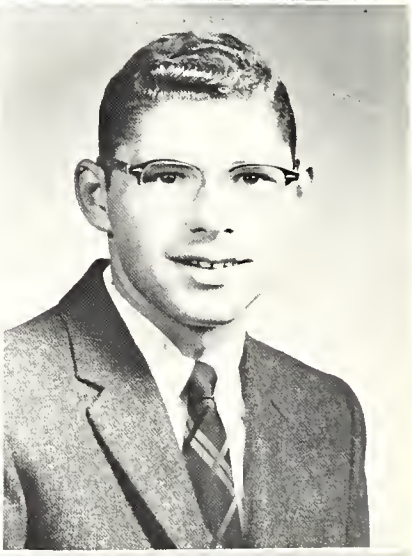

JACK LEWIS
Pineville, Kentucky
A.B., May, 1959. Vocation: Doctor. Activities: American Chemical Society; German Club; International Relations Club; Veteran's Club.

WILLIAM EUGENE LOMBARI
Dracut, Massachusetts
A.B., January, 1959. Vocation: Teaching. Activities: Choir; Dormitory Council; Student National Education Association; International Relations Club; Union College Christian Association; Oxford Club; Intramurals; Stespean; Orange and Black; Methodist Student Movement; Pi Gamma Mu; Dolphins; Dean's List; Spring Festival; Who's Who.

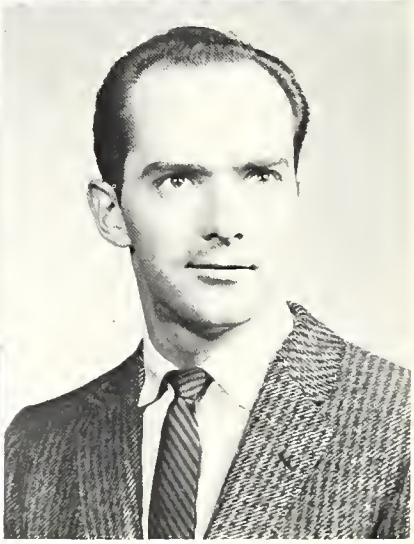

ADA LEE McCLURE
Pineville, Kentucky
A.B., May, 1959. Vocation: Teaching. Activities: Who's Who; Chaplain Sophomore and Junior Class; UCCA; Pi Gamma Mu; SNEA; Stespean; Baptist Student Union.

ALEXANDER TAYLOR MANNING
Manchester, Kentucky
Business Accounting. Vocation: Accountant.

Seniors

SANDRA ANN MASON
Stearns, Kentucky
A.B., May, 1959. Vocation: Teaching. Activities: A Cappella Choir; Orchestra; Chorus; Beta Chi Alpha; Freshman Orientation Committee; Senior Assistant in Music; Who's Who.

LYDIA MIDDLETON
Detroit, Michigan
A.B., May, 1959. Vocation: Teaching. Activities: Baptist Student Union Council, Vice-President; Choir, Secretary; Orchestra; Union College Christian Association; Beta Chi Alpha; Dormitory Council; Opera Workshop.

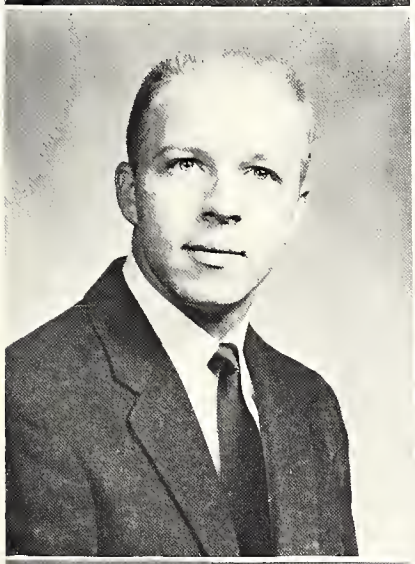

PAUL S. MOORE
Radford, Virginia
A.B., May, 1959. Vocation: Coaching. Activities: Vice-President of Sophomore Class; "U" Club, President; Student Senate; Union College Christian Association; Stespean; Varsity Basketball; Baseball; Track; Golf; Who's Who; Mr. Union.

PATSY PATTON
Benham, Kentucky
A.B., May, 1959. Vocation: Teaching. Activities: Secretary, Freshman Class; Women's Dormitory Council; Secretary, Fire Chief; Freshman Orientation Committee; American Chemical Society, Secretary; Playlikers, Vice-President; Student Senate, President; German Club; Beta Chi Alpha; A Cappella Choir.

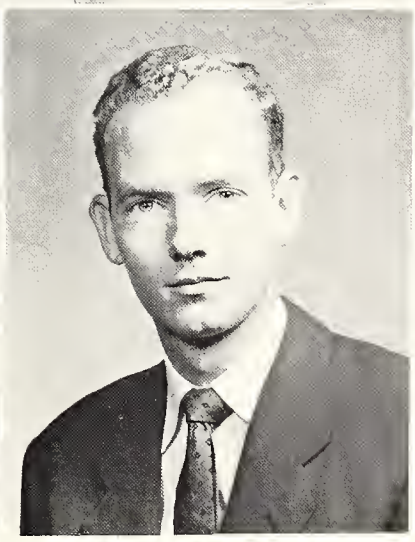

MARY M. PERDUE
Scalf, Kentucky
A.B., January, 1959. Vocation: Teaching. Activities: Student National Education Association.

PHILLIP E. PERKINS
Williamsburg, Kentucky
A.B., January, 1959. Vocation: Teaching. Activities: A Cappella Choir; Union College Christian Association; Men's Dormitory Council; Opera; Spring Festival.

Seniors

WALTER POWELL, JR.
Barbourville, Kentucky
A.B., January, 1959. Vocation: Network Television and Radio. Activities: Alpha Psi Omega; Playlikers; Senior Day Committee.

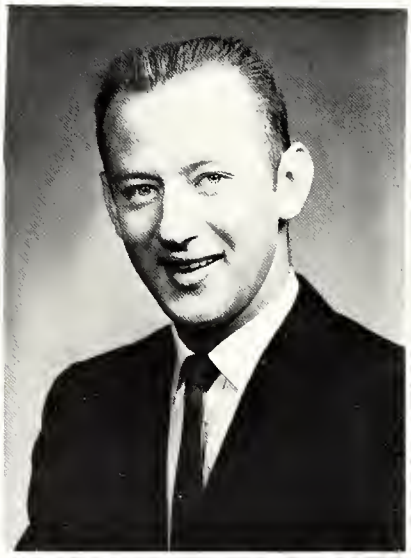

CHARLENE SAUNDERS
St. Albans, Vermont
A.B., May, 1959. Vocation: Director of Religious Education. Activities: Oxford Club; Union College Christian Association; French Club; International Relations Club, President, Vice-President, Program Chairman; Stespean, Editor, Typist; Student Government Constitution Committee; Creative Writing Award; Quill Club, Dormitory Council, Devotions Chairman.

ART SHAPLAND
Fitchburg, Massachusetts
A.G., May, 1959. Vocation: Teaching. Activities: Choir; Student National Education Association; Track; Playlikers; "U" Club; Union College Christian Association; Intramurals, Director; Freshman Class Vice-President; Sophomore Class President; Student Senate; Oxford Club; Methodist Student Movement.

FRANCES SUE SHEPHERD
Cumberland, Kentucky
A.B., May, 1959. Vocation: Teaching. Activities: Union College Christian Association; Art Club, Secretary; Playlikers; Student National Education Association; Pep Club; Dolphins.

ORA SKINNER
Corbin, Kentucky
A.B., January, 1959. Vocation: Teaching.

LEONARD SLUSHER
Jackson, Kentucky
A.B., May, 1959. Vocation: Tedching Activities: Track; Basketball; "U" Club; "Bulldog" Staff, Editor; Pep Club, President; Union College Christian Association.

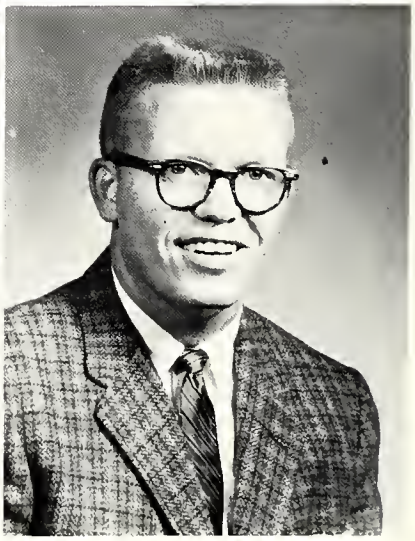

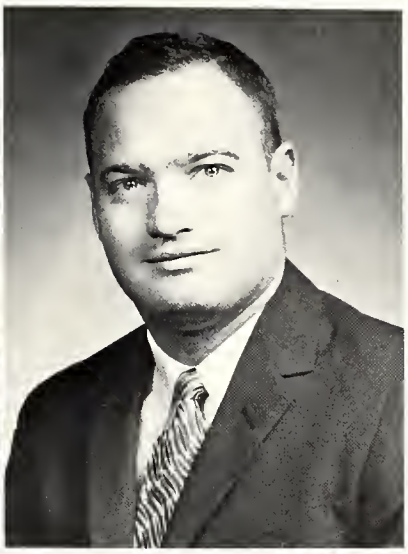

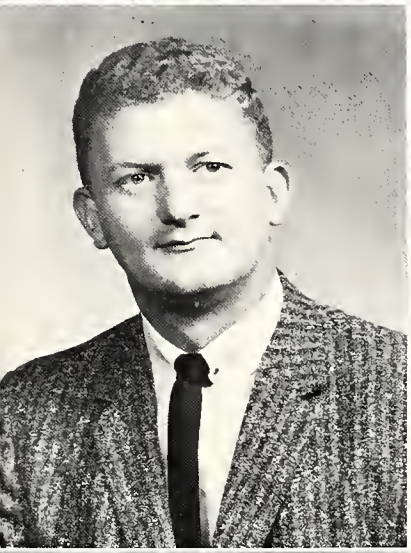

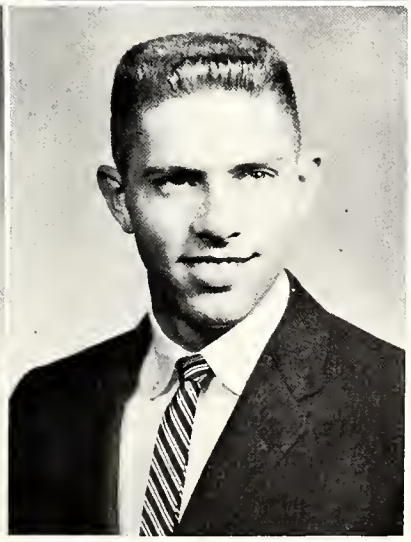

Seniors

BILLY JACK STEWART
Caeburn, Virginia
A.B., January, 1959. Vocation: Accountant. Activities: Treasurer, Senior Class; Student Senate, Senior Class Representative; Pi Gamma Mu; Men's Dormitory Council; Intramurals; Stespean, Business Manager; Orange and Black.

TED NEIL STOKES
Wallins, Kentucky
A.B., May, 1959. Vocation: Teaching. Activities: President, American Chemical Society.

RONALD EUGENE THORNBURY
Augusta, Kentucky
A.B., May, 1959. Vocation: Accountant. Activities: Pi Gamma Mu; Student Senate; Stespean; Men's Dormitory Council; Union College Christian Association; Senior Class President; Senior Assistantship; Intramurals; Tennis; Pep Club; Freshman Orientation Committee; Who's Who.

ELIZABETH ANN TODD
Easton, Maine
A.B., May, 1959. Vocation: Teaching. Activities: Pi Gamma Mu, Vice-President; International Relations Club, Secretary; Sophomore Class Secretary; Orange and Black, Editor; Playlikers; Union College Christian Association; Student National Education Association; French Club; Iota Sigma Nu Freshman Scholastic Award; Cecil Wilson Junior Scholastic Award; Creative Writing Award; Who's Who; Senior Assistantship.

WANDA IRENE TROGLEN
Alamogordo, New Mexico
A.B., May, 1959. Vocation: Teaching. Activities: Art Club, Secretary, Vice-President; Kappa Pi; Pep Club; Student National Education Association; Orange and Black; Stespean, Art Editor; Playlikers; Baptist Student Council.

J. ROBERT UHLER II
Hitchins, Kentucky
A.B., May, 1959. Vocation: Ministry. Activities: Freshman Class President; Union College Christian Association; Religious Life Committee; Oxford Club; A Cappella Choir; Methodist Student Movement; Varsity Tennis; "U" Club; Intramurals; French Club; Social Life Committee; Freshman Orientation Committee; Dramatics; Visual Aids Committee; Union College Honor Scholarship; Black Memorial Scholarship; Who's Who.

Seniors

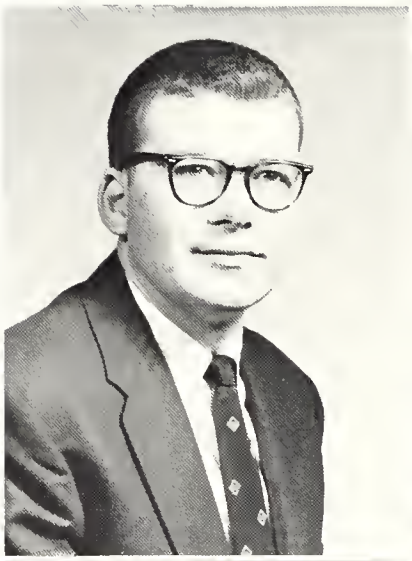

JOHN DENVER WARREN
Four Mile, Kentucky
A.B., January, 1959. Vocation: Salesman.

JAMES WHITE
Manchester, Kentucky
A.B., May, 1959. Vocation: Teacher, Coach. Activities: Baseball; "U" Club.

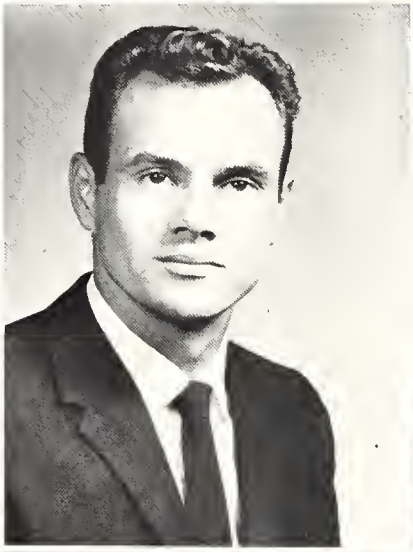

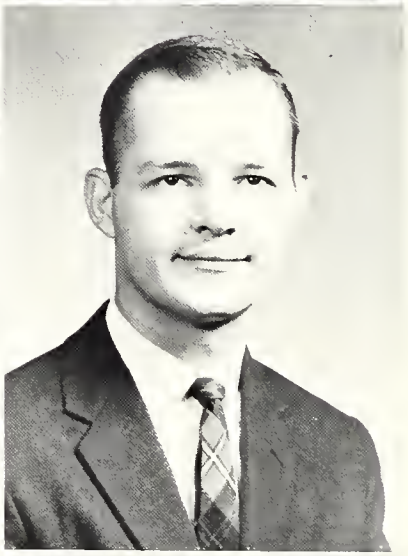

PAUL WHITE
Fount, Kentucky
A.B., May, 1959.

WILLARD L. WHITE
Williamsburg, Kentucky
A.B., May, 1959. Vocation: Teaching. Activities: Orange and Black; Baptist Student Union; Union College Christian Association; Student National Education Association.

PEGGY WILLIAMS
Detroit, Michigan
A.B., May, 1959. Vocation: Teaching. Activities: Beta Chi Alpha; A Cappella Choir; Student National Association; Dolphins; Quill Club; Gambit Staff; Orange and Black; Stespean; Union College Christian Association; Baptist Student Union Council; Pep Club.

SHIRLEY WOJCIECHOWSKI
Jenkins, Kentucky
A.B., May, 1959. Vocation: Teaching. Activities: Student National Education Association; A Cappella Choir; Union College Christian Association; Junior Class Treasurer; Women's Dormitory Council, Vice-President; Beta Chi Alpha.

Junior Officers

Left to right: Florentino Mir, Treasurer; Pete Leavitt, Vice-President; John McClure, President. **Front:** Roberta Pope, Secretary.

Juniors

Austin Anderson

Ray Ballou

Christine Banks

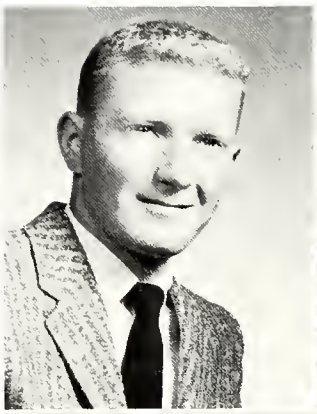

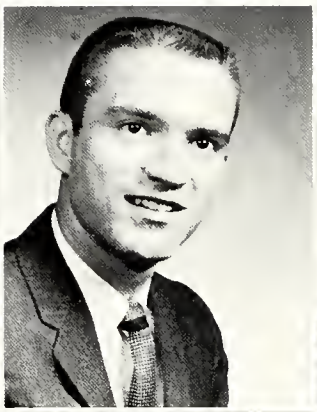

Sewell Barrett

Eugene Bennett

Mabel Bingham

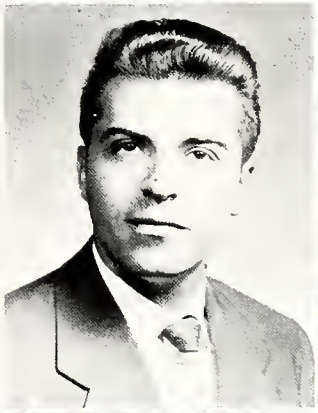

John Bowling

Carroll Britch

Walter Brooker

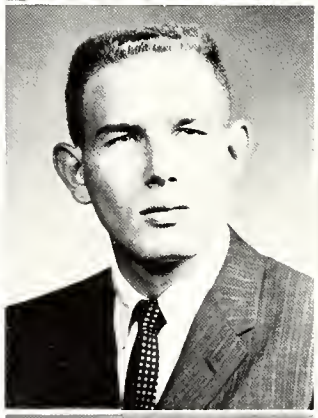

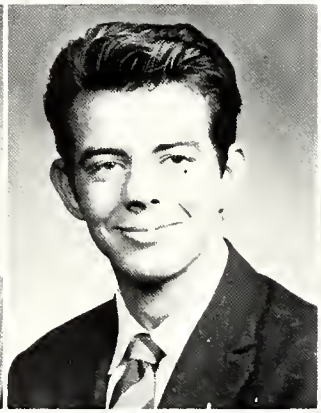

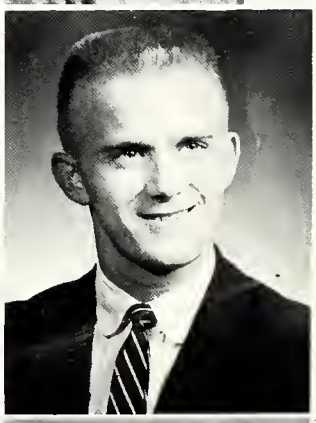

Edgar Brown

Judith Buckley

Jesse Buell

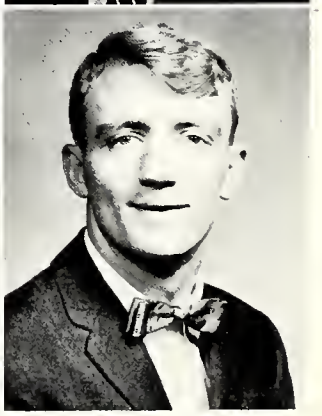

Juniors

Sylvia Burns

Jan Buttermore

Joanna Carter

JaAnn Catalster

Mary Ellen Cobb

Marvin Cambs

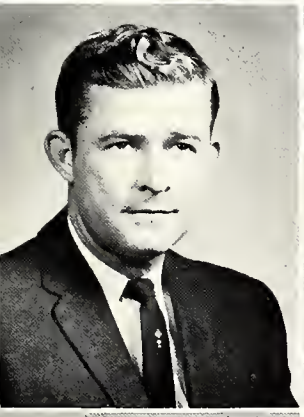

Jennings Corum

G. Warren Darling

Naomi Dew

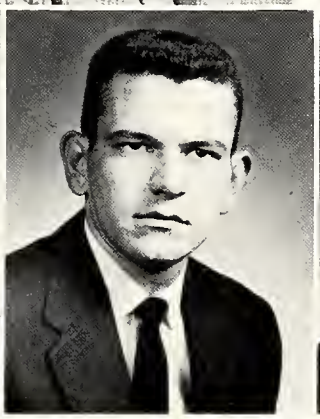
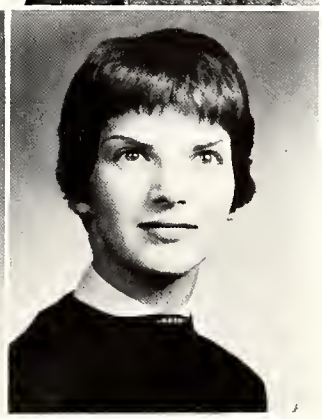

Rose Marie Dunham

Clyde Evans

Jean Austin Flatt

Juniors

John Fletcher

Caralyn Gillespie

Zelma Grabeel

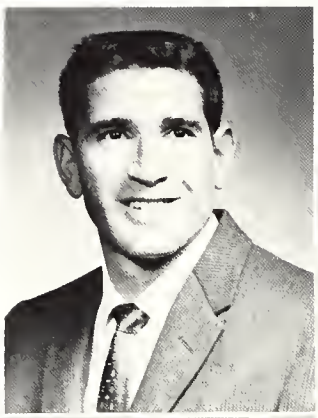

Fred Grigsby

Robert Halcomb

Geraldine Hall

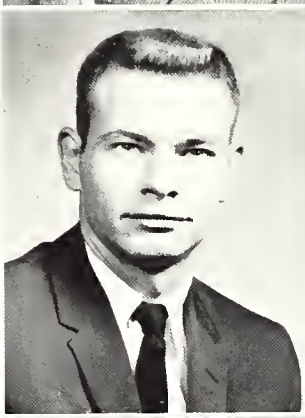
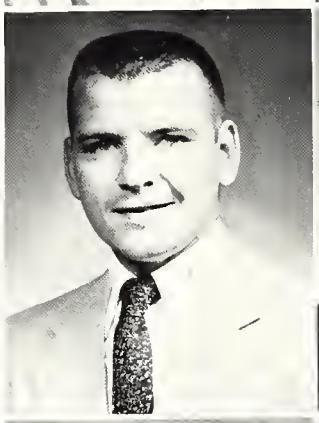

Sandra Hammons

Eva Hendrickson

Frank Henley

Robert Hadnefield

Jack Holt

Anna Lee Hopper

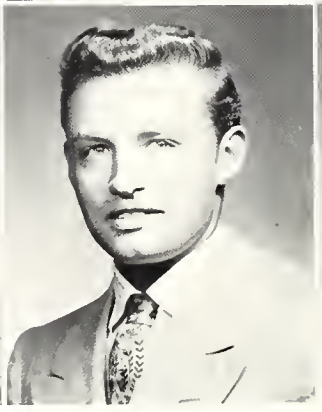

Juniors

Eugene Huff

Patrick Jasper

Mary Jenkins

Albert Kitchener

Peter Leavitt

Lily Lim

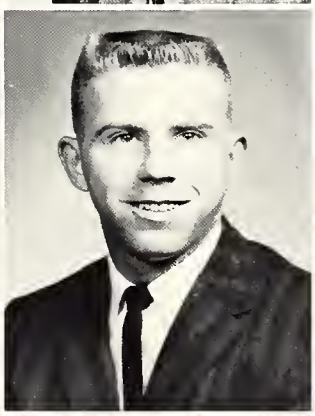
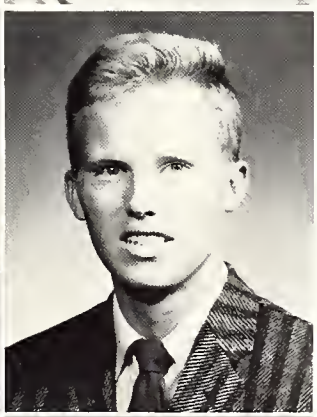

John Little

Arthur Logue

Wiliam McAndrew

Terry McCane

John McClure

Edsel McCoun

Juniors

Kenneth McDonold

Rufus McGeorge

Bob McGuire

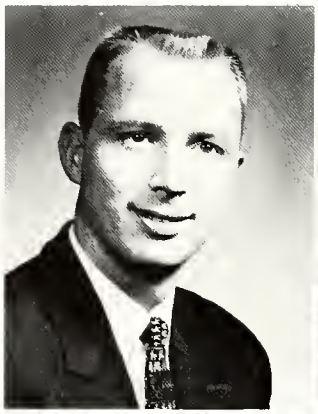

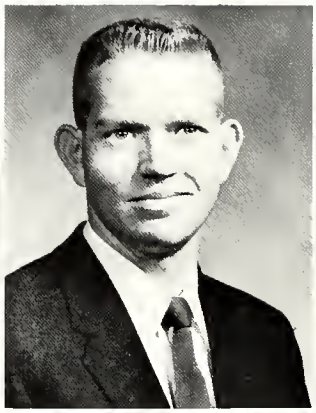

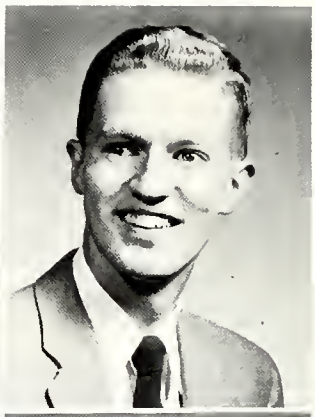

Deone McGurk

Nancy McIntosh

Stanley L. McNeil

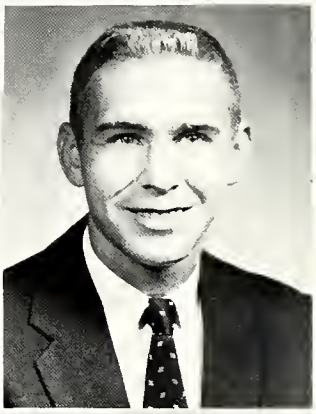

Robert Mackey

Dennis Martin

Florentino Mir

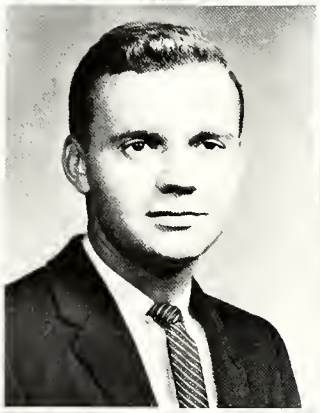

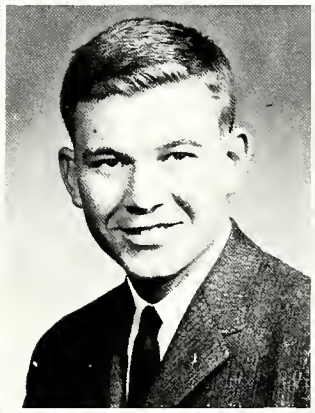

Raleigh Mitchell

Carolyn Moses

Bruce Murrell

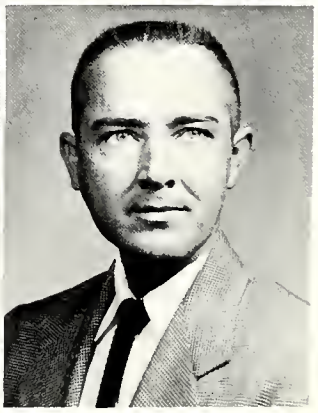

Juniors

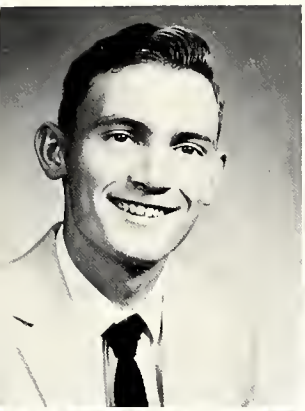
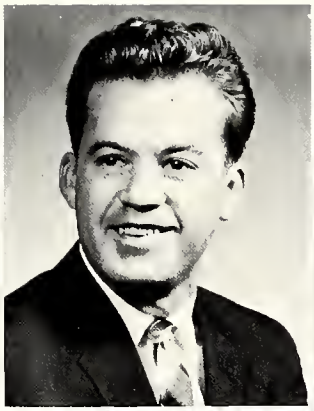
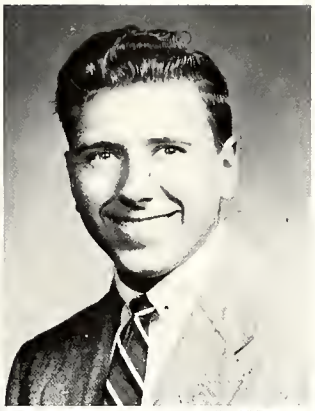

Hubert Owens

Harold Parks

Robert Parr

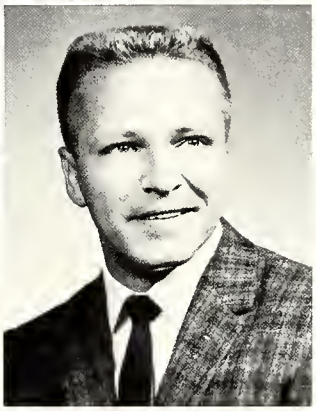

Glenn Perry

Roberta Pope

Franklin Pridemore

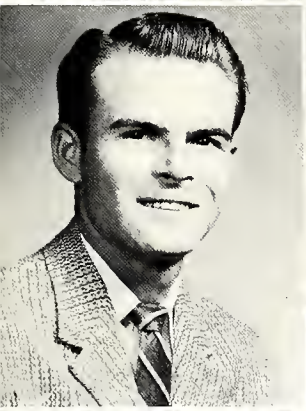

Jack Prindle

Kay Anna Privett

Jeanne Ramsey

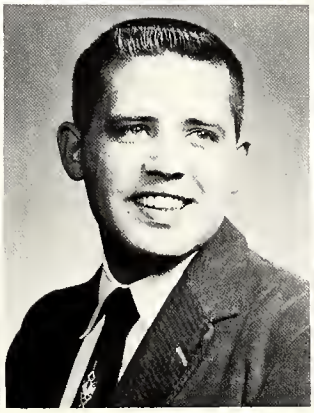

Betty Rhodes

Cecil Rhodes

Betty Ann Rice

Juniors

Joseph Richards

Nancy Lou Robbins

Birney Edward Roberts

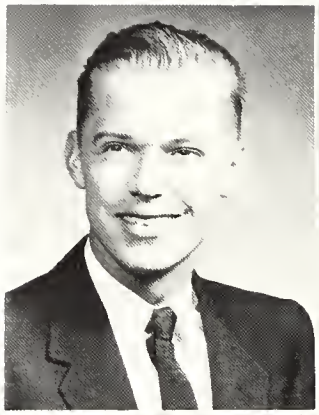

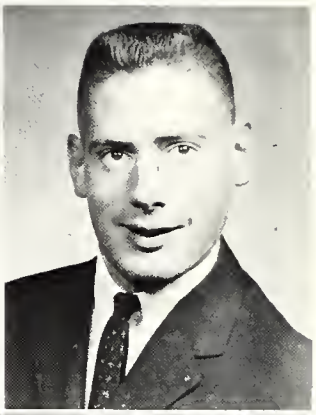

Patsy Satterfield

Betty Jean Sellards

Edward Shackleford

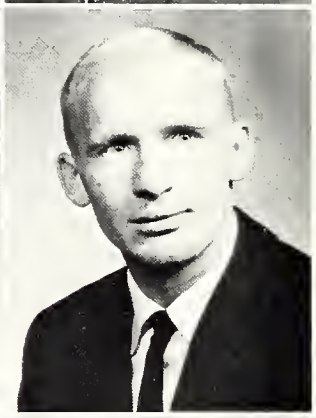

Gail Shaw

A. Corbin Simans

Arthur Smith

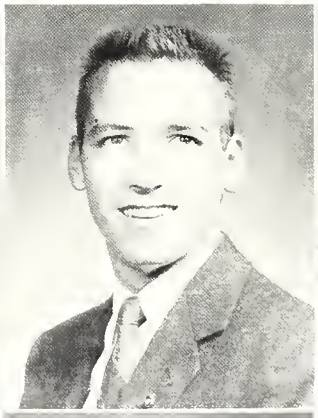
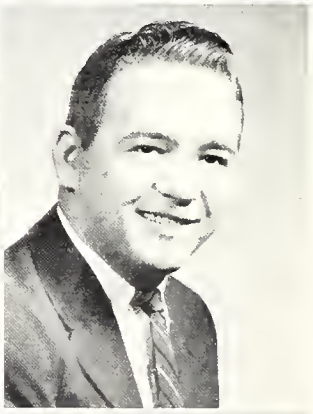

Herman Smith

Robert Stone

Rudy Streng

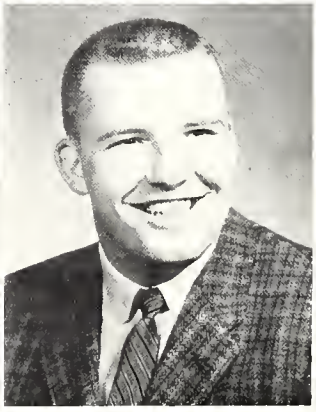

Juniors

Judith Strunk

Myrtle Thompson

David Torres

Mary Tye

Rose Valentine

Robert VanHorne

M. Katherine Webb

Mary Nancy Welch

Margaret Wesley

Noel White

Ann Wilson

Audrey Charlene Wilson

Juniors

Joan R. Wolf

Special Students

Por-sang' Chen

N. Elisha Thakore

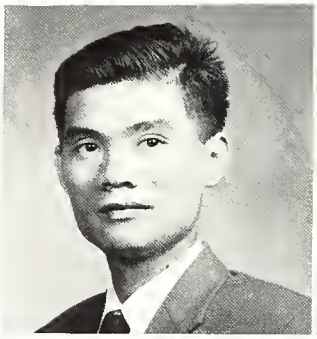

Second Semester Students

Front Row: Geneva Hammons, Janice Bentley, Nancye Glen, Mary Violet Hamilton, Bea Burchell, Minnie England. **Second Row:** Bessie Jones, Phyllis Monroe, Ted Mott, Barry Adams, Tommy Fulton. **Third Row:** Don Payne, Farhang Maaslijah, Joyce White, Bob Green, Tim Perkins.

Sophomore Officers

Left to right: Othella Sams, Treasurer; Pat Jones, Secretary; Ron Callier, President and Al Mitchell, Vice-President.

Sophs

Thomas F. Adams
Louanna Baird
Jane B. Beaman
Sandra S. Beidel

Linda Beneleit
Odell Bingham
Barbara Blanch
Terry Lee Bonnette

John H. Britton
Ellen Ruth Buchanan
Judith Bullock
Glen Roger Burch

Carol Ann Caley
Joyce Lee Campbell
Ray B. Canady
Marcus Charles

Ronald N. Collier
Roger L. Collins
Merle D. Correll
Genevieve M. Coulson

Mary Ruth Cowon
Janie Anne Crabtree
Sandra Sue Crockett
Thomas F. Crumb

Sophs

Robert W. Cummings
Sally Diane Curtis
Velma T. Davis
Betty J. Duff

Ronald E. Dunk
Edward Lee Earley
Gordon M. Edwards
Luiclle E. Edwards

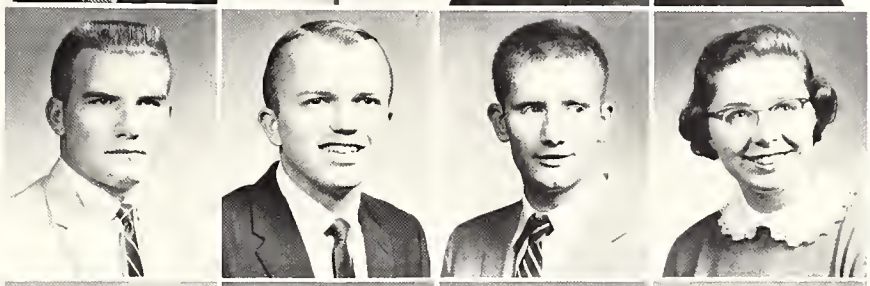

Janet G. Engle
Dorcas E. Falor
James W. Farmer
Darla Jane Faulkner

Brenda E. Galloway
Phillip R. Garner
Virgil L.Goodin
Virginia Gray

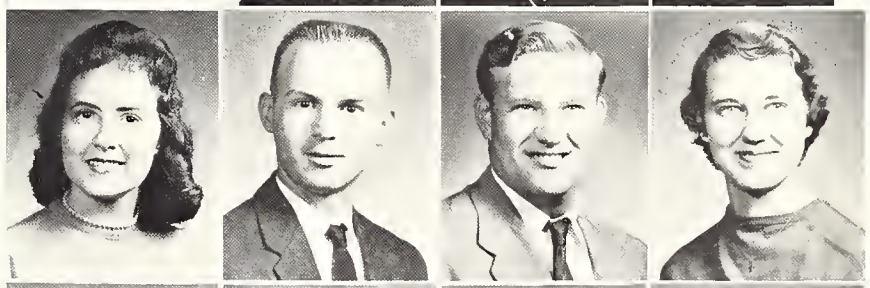

Stan. Equen Hall
George R. Hammons
Barbara Holstein
Donald M. Hopper

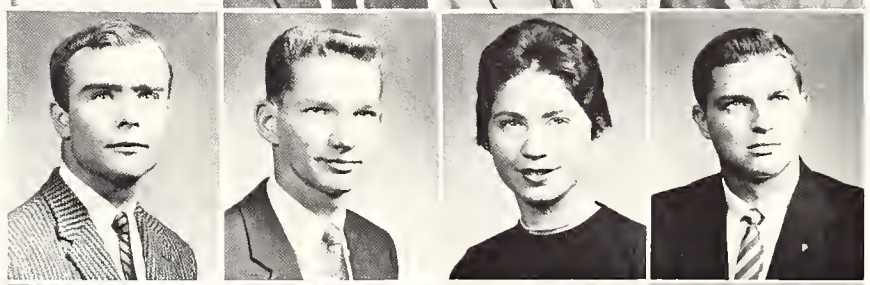

Clara Howard
Jack M. Hulett
John A. Jones
Patricia A. Jones

Sophs

Carrie E. Johnson
Arthur K. King
Joan Kinningham
Mary Alice Lay

Betsy N. Lehrberger
Johnny E. Leveridge
Cliffard L. Lewis
Gardon E. Lewis

Lillian R. Lewis
Virginia L. Lewis
Reginald G. Lilley
Patsy E. Logsdon

Betty J. McCracken
Phillip P. McDonald
Ladel McFadden
David W. McKenzie

Conley C. Marcum
Vaughn Martin
Roger D. Matthews
William I. Maxwell

Allen R. Mitchell
Wanda M. Moberly
Foster Pat Murphy
Robert J. Murphy

Sophs

Anton Nasri Nasr
James H. Norman
Robert D. Osteen, Jr.
Elmer L. Overstreet, Jr.

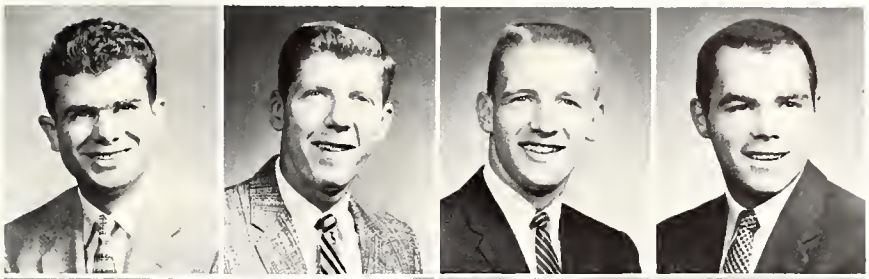

Byung Koa Pak
Ramona Perry
David D. Porter
Michael J. Power

Claudette Pyles
Alene Reynolds
James L. Reynolds
Walloce C. Robbins

Christine M. Roberts
David Bruce Roberts
Carmenia Russell
John H. Russell

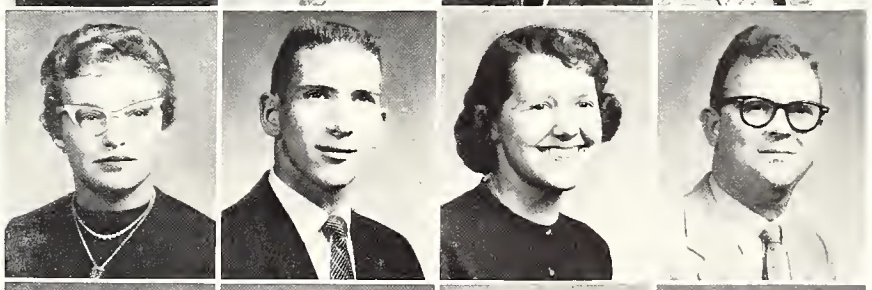

Ronald G. Salman
Othella Soms
Linda Sanslow
Martha Simpson

Doris Skidmore
Alvin Smith
Evan Snodgrass
Ernest R. Stair

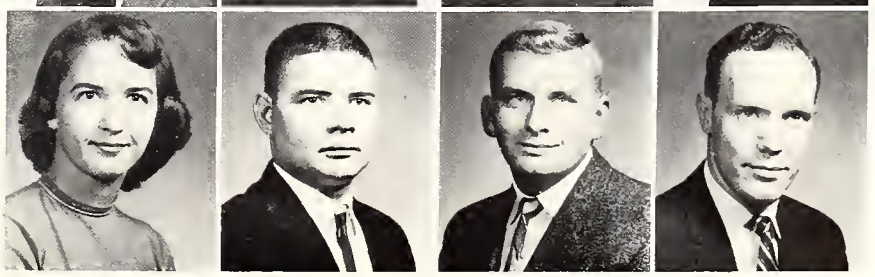

Sophs

Catherine Stivers
Carl Swanger
Roger L. Truitt
Dan Turner

Reed Tyler
Robert H. Unterreinier
Rees Warring
Richard A West

John Ed. White
Wilma G. Williams
James Williamsan
Aubrey Daryll Wills

Donald Allan Wills
Glenda A. Wilson
Barbara Anne Woods
Lucille York

Freshman Officers

Left to right: Ray Colclough, President; Pat Hammands, Secretary; Donna Spangler, Treasurer; Lenard Broughton, Vice-President.

Frosh

Kay Adamson
Patsy Allen
Billie Amburgey
Glenn S. Anderson
Mike F. Bailey

Ross David Baker
Robert C. Ball
Jerry Ray Barker
William E. Barnes
Harold K. Barrett

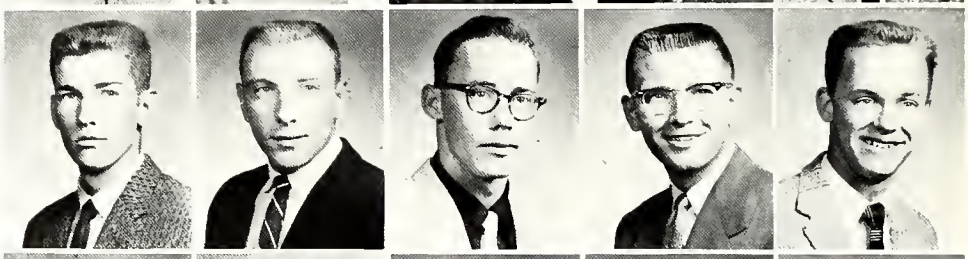

Goebel Bartley
Robert E. Bean
Birgit Behrmann
Robert D. Boggs
Luanne Boone

Leonard Broughton
Peter A. Brown
Jesse F. Burchwell
Glenis Burton
Henry H. Butler

Jerry Carey
Cosper V. Carlton, Jr.
Max M. Carroll
Hascue Carter
Angelo J. Chiari

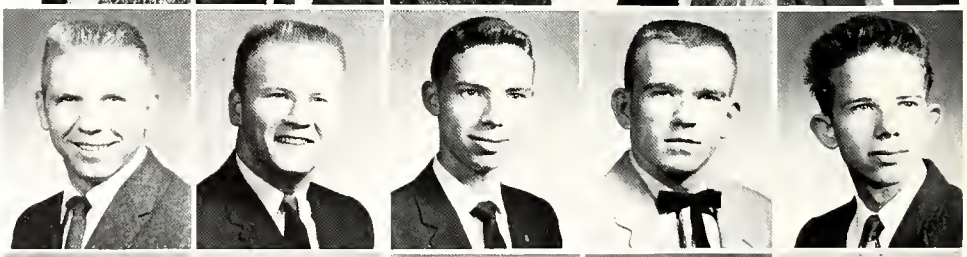

Robert L. Clark
Patricia A. Clower
Sherwood R. Colclough
Geneda Cole
George Mike Combs

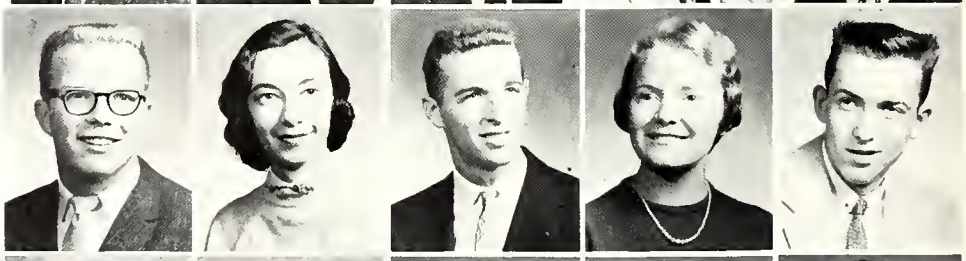

Otho William Coon
Talmadge T. Cornett
Marilyn S. Crain
Bobby Mack Crider
Franklin D. Crider

Frosh

David Cruden
Mary Anne Curry
Tom M. Cushman
Gene R. Daugherty
Lynn Alice Day

Jean E. Delorme
Doris I. Detwiler
Charles G. Dixon
David G. Dixon
Eddie Dobson

Adrian Dunaway
Andy Dunn
Robert C. Elliott
John Evans, Jr.
Mary E. Evans

Paul Fields
Janice Lynn Fleig
Joseph D. Florence
Donald D. Frederick
Harry Lee Free

Robert J. Freiling
Robert M. French
Rene W. Gieryk
Joann Godbey
Joyce A. Grant

Robert J. Gravenstine
Robert D. Graves
Charles Griffith
Betty Ann Grimes
James E. Guth

Sarah Jane Hall
William Hamlin
Donald P. Hammond
Patricia L. Hammons
Paul Hammons

Frosh

James H. Hampton
Mary E. Hampton
David W. Hanna
Arlene E. Harvey
Wanda N. Hatfield

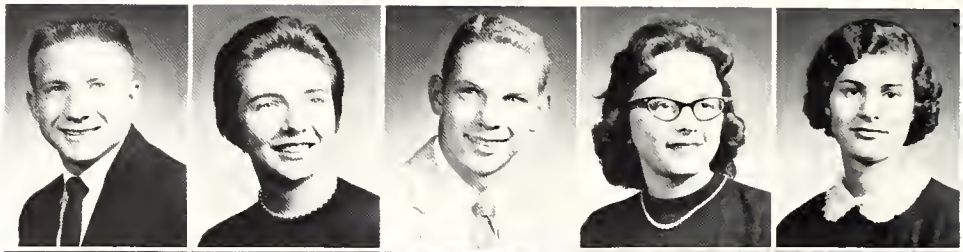

Robert Lee Hayes
Jane Ann Helms
Elvin B. Herrin
John C. Hewett
Ray C. Hill

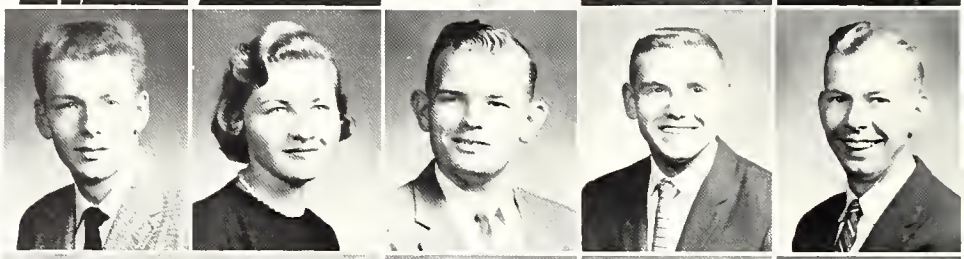

Julian W. Holland
Ramona R. Hollar
Gary N. Hooper
Norma J. Hubbard
Patricia A. Hurley

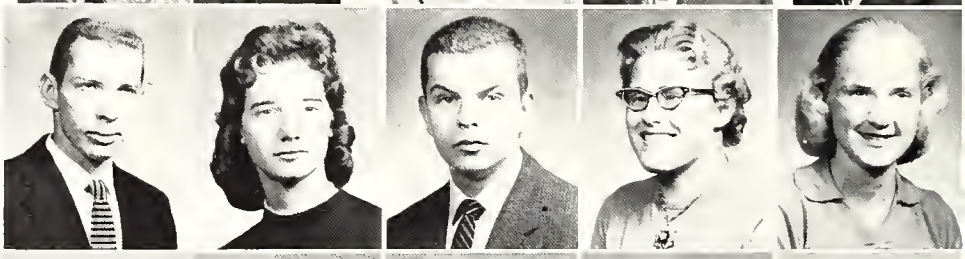

John F. Ingalls
Betty Lou Jackson
Robert Leo James
Gary D. Jessee
Dorothy J. Johnson

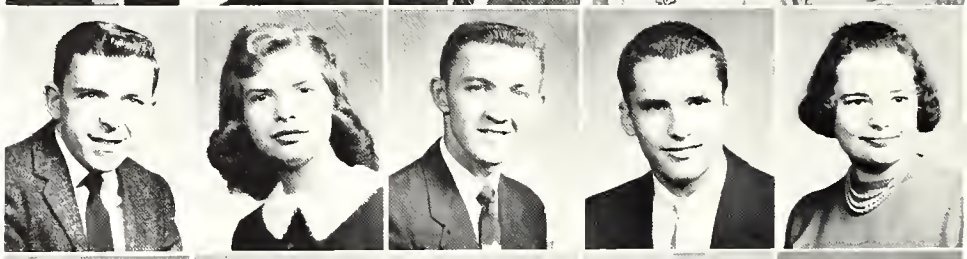

Elizabeth A. Johnson
Tommy Johnson
Walter D. Johnson
Mary T. Jordan
Carolyn L. Keith

Charles A. Kenedy
Joan May Kiernan
Paul King
James Kinningham
Nancy S. Knowles

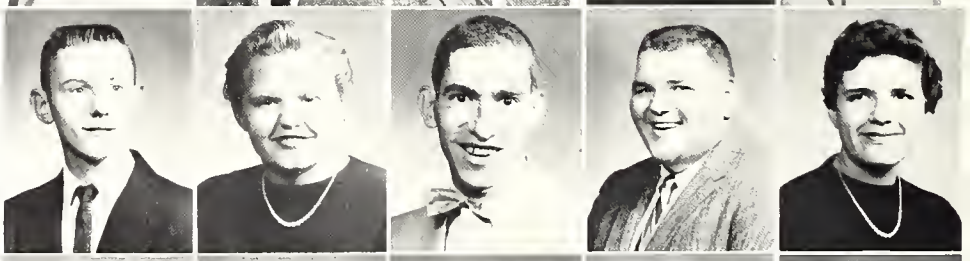

Donald Kraus
Daniel W. Kreh
Emily Jane Krohn
Bruce A. Langdon
Henry D. Lausman

Frosh

Jerry Lee Lawson
Dave W. Lewis
Joyce Lilly
Robert B. Linblad
Bruce D. Lloyd

Chorles P. Lodine
Eorl D. Loos
Albert W. Loughrie, Jr.
Billy Bernice Lovelace
John T. Lykins

Jimmy R. McCoy
Michael D. McDonald
Mary Alice McKee
Johnny M. McWilliams
Robert L. Modon

Vernon K. Maggard
Edwin J. Maguire
James R. Manuel
Ted J. Morcum
Betty S. Marlowe

Donnie Martin
Janice D. Martin
Joella Martin
Sharon C. Martin
Homer Mosingil

Troxell O. Mason, Jr.
Bonnie M. Matthews
Billy Joe Meyers
Diana Lee Miller
Dorothy F. Mills

Jerry E. Mills
James G. Mitchell
John R. Moleton
Margaret Moore
David Colby Mosher

Frosh

Thomas E. Murphy
John Wesley Myers
John A. Nealis
John W. Newton
James M. O'Moore

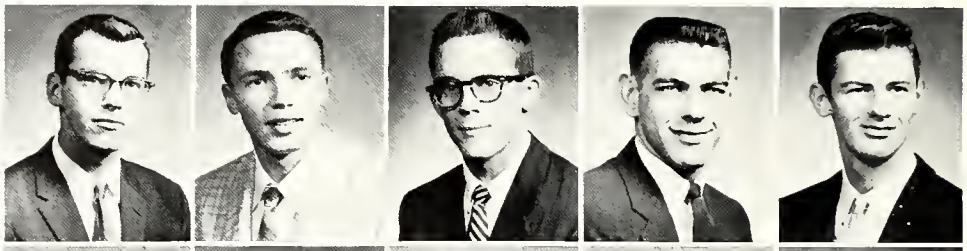

John T. Orr
James W. Parker
Richard W. Parks
Abraham H. Patterson
Magdalene Patterson

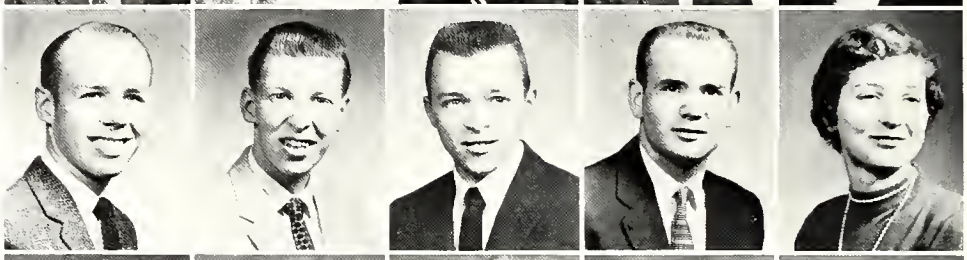

Tamara L. Patton
Mary Dee Peace
Lonie A. Pendleton
Robert E. Pfoff
Donald R. Pickard

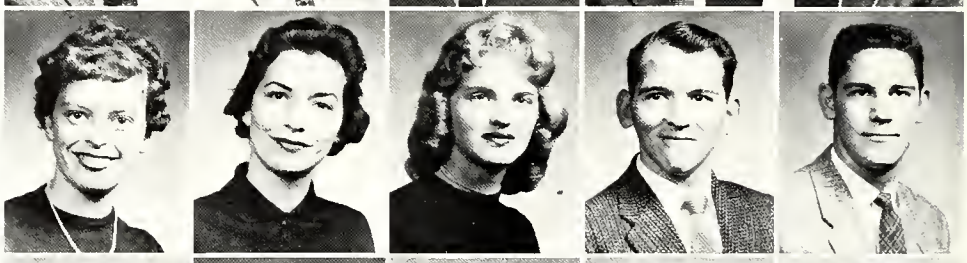

Garth Ion Pitman
George V. Pollitte
James R. Pollock
Kenneth Poteat
Lillie Mae Radney

Donald I. Rankin
Jean Rayfield
Q. V. Reese
Iris Joy Reichenbach
Blair Patton Richards

Danell Riley
John L. Rivel
Katheryn E. Roberts
Gene H. Robertson
David W. Robinson

David Rosseau
Ellis S. Rouse
Ella Sue Russell
Sa'd, Samih Sa'd Moussa
Doris Mae Sanderson

Frosh

Donald R. Scalf
Norbert C. Sell
Bill Shelor
Jack L. Shepherd
John E. Shepherd

Rex A. Sheppard
Shir M. Manuchehr
Kenneth R. Simpson
Sonya A. Slusher
William W. Slusher

Barbara F. Smallwood
Delores A. Smith
George H. Smith
John M. Smith
Judith M. Smith

Patricia S. Smith
Robert M. Smith
Thelma Smith
Donna S. Spangler
Teddy G. Steele

John H. Stone
Curtis J. Stranahan
Tom R. Swenk
James C. Swisher
Jim George Tabor

Joanne Taylor
Billy R. Thomas
Barbara A. Tisdall
Harriet L. Tower
Elizabeth M. Underwood

John T. Voil
Emilie Vesconti
Kathryn G. Wagener
Nancy Adeline Wallace
Pauline Warren

Frosh

Wilma Jean Warren
Raymond D. Wells
Fayez Y. Werr
Glen R. West
Ruth C. White

Robert K. Wilson
Alvis Wooten
Judith Anne Wyrick
James P. S. Yang
John P. C. Yang

James Orestes Yetman

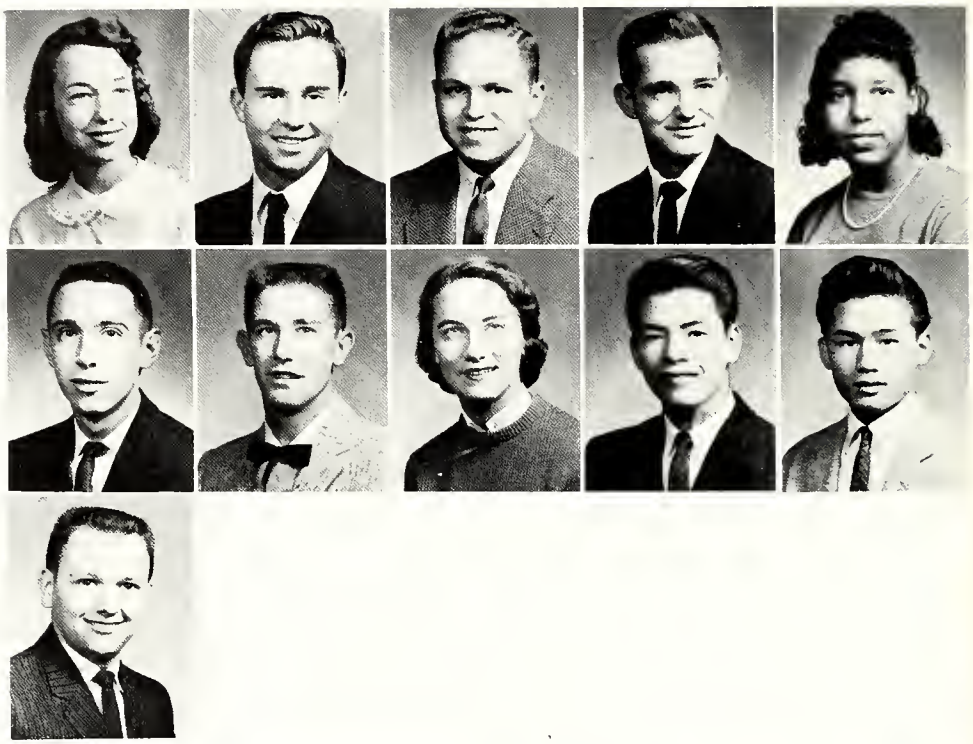

Activities

SPRING FESTIVAL

Spring really breaks out with Union's Spring Festival. Presented the night before Senior Day, with selected skits on Senior Day, the Festival of 1958 was centered around Miss Union, Gussie White's activities of four years. Mr. Christmas composed the the original music score and Miss Pat directed the action.

SADIE HAWKINS DAY

Once each year, on Sadie Hawkins' Day, the girls of Union College drop their pretenses and give open pursuit of the bashful mole of their choice. In the best Li'l Abner and Daisy Mae tradition, both girls and boys join the fun of costumes, the actual chase, and the evening dance which follows the afternoon of hilarity.

BEAUX ARTS BALL

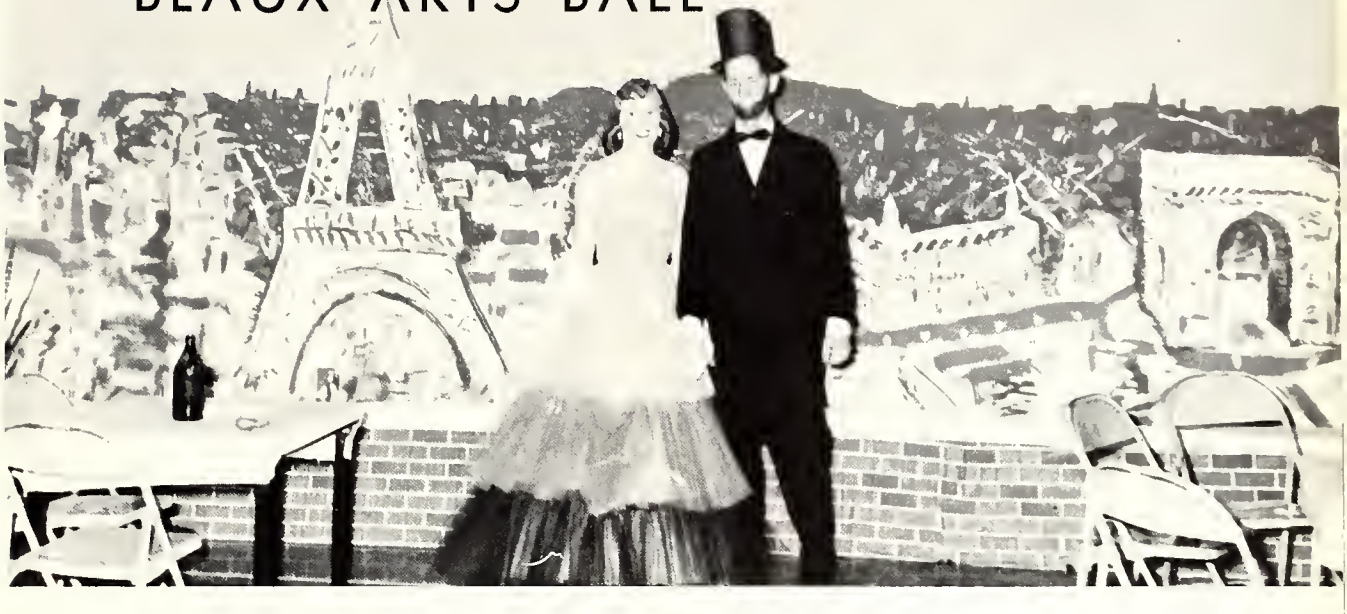

The Art Club sponsors each year the Beaux Arts Ball. Usually it follows the Paris theme, with original decorations portraying that center of French gaiety. Caricatures of the faculty and staff are prevalent, and costumes are really different for this annual masquerade ball. Entertainment is noted for its quality and uniqueness.

DRAMATICS

Mr. Ashburn directed the Commencement play, "The Reluctant Debutante" in the 1958 season. A comedy, it dealt with the time-proven theme of a father's bungling attempts to marry off his daughter.

"Tiger at the Gates" opened the 1959 thespian season at Union. Mr. Gordon directed the modern version of this Greek tragedy. Costumes were modern and the scenery was symbolic to a large degree.

These pictures show the performance and the back stage work as well as the rehearsals involved in putting on a play performance.

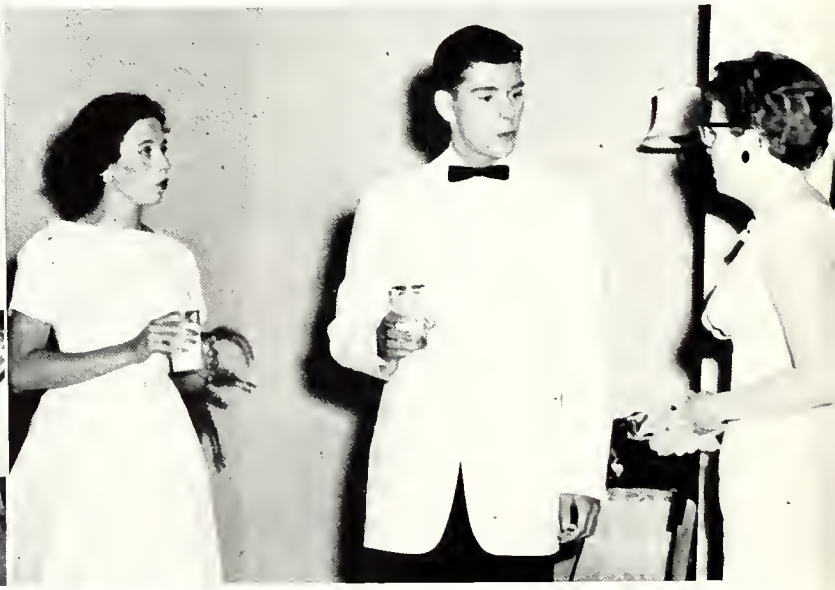

HOMECOMING!

Above: There goes the gym floor.

Above: Queen Sandy.

Above: Two alumni give Stevenson boys advice on display.

Above: Many hands make light work of Wing "C" display.

Below: Aspirants for the Crown at the pool.

Below: Belles of Pfeiffer Hall.

Organizations

Front Row: Jane Johnson, Arlene Harvey, Pat Hurley, Genevieve Coulson, Nancy Robbins, Betty Jayne Duff, Glenda Wilson, Christine Roberts, Sally Curtis, Mary Ann Curry, Mary Jenkins, Charlene Saunders. **Second Row:** Joan Kierman, Robert Linblad, J. J. Feller, Pete Brown, Ron Salmon, John Jones, Bill Barnes, Al Mitchell, Jo Ann Godbey, Bee Behrmann, Kay Roberts, Carolyn Gillespie, Dr. Weaver. **Third Row:** Mike French, Don Wills, Don Kreh, Jack Rivel, Tom Murphey, Merle Correll, Rudy Streng, Reginald Lilley, Blair Richards, Bill Maxwell, Al Kitchener, Jay Uhler, John Ingalls. **Fourth Row:** Ernie Stair, John Evans, Tom Adams, Bill Compbell, Edward Early, Dave Mosher, Robert VanHorne, Ron Dunk, Noel White, Mike Snodgrass, Dave Jenkins, Bruce Longdon, Art Logue. **Fifth Row:** John Vail, Terry Bonnette, Don Hammond, Jim Parker, Jim O'Moore, Bruce Roberts, Max Carroll, Rees Warring, Warren Darling.

OXFORD CLUB

Below: Club project completed—New Hymnals for chapel.

OFFICERS: President, Ernest Stair; Vice-President, Joseph J. Feller; Secretary-Treasurer, Mary D. Jenkins.

The Oxford Club is patterned after John Wesley's informal group of students and scholars who met for study and devotion at Oxford University in England. It is composed of students who are planning vocations such as the ministry, missions, religious education, and other church-related work. Through discussion of the many aspects of Christian living and projects of Christian service throughout the campus and community, the Oxford Club concentrates its interest upon the spiritual growth of its members.

For the member of the Oxford Club the school year begins and ends with a religious retreat at which time each individual is afforded an excellent opportunity to place special emphasis on his future plans in church work. Moulding stronger spiritual lives with an eye to the leaders of tomorrow's church is the aim of the Oxford Club.

UCCA

OFFICERS: Noel White, President; Tommy Adams, Vice-President; Betty Jane Duff, Treasurer; Joan Fletcher, Secretary.

Right: Where's Santa?

The Union College Christian Association strives to put Christian atmosphere into college life. It has a vesper service every Thursday night in Pfeiffer Hall parlor for all students who wish to attend. U.C.C.A. sponsors two Korean orphans and is in charge of the Sunday morning devotional on the local radio station. A Christmas party was given this year for some needy children in the county and they received many clothes and toys. The U.C.C.A. is a busy organization and its membership consists of every student at Union.

Above: President Marj confers with Bee Behrmann.

WOMEN'S DORM COUNCIL

The purpose of this council is to enrich the social life of women students by encouraging participation in all campus social activities and is directly responsible for the Christmas Tea, Dormitory open house, and a slumber party for women day students. It endeavors to promote spiritual growth and especially to develop among all women students of the campus an individual and group responsibility, a spirit of unity, and a spirit of loyalty to the ideals of the college.

Front Row: Kay Anna Privett, Nancy McIntosh. **Middle Row:** Dean Owen, Martha Simpson, Margaret Wesley, Miss Goodwin. **Standing:** Sally Curtis, Kay Kundrat, Lanie Pendleton, Mary Alice McKee, Patsy Patton, Kay Wagener, Glenda Wilson.

Seated: Wally Hutton, Bob Parr, Rees Warring, Glenn Clarkston, Tom Horne, Raleigh Mitchell. **Standing:** Roger Collins, Bob VanHorne, Reed Tyler, Tom Adams, Ray Colclough, Art Logue.

MEN'S DORM COUNCIL

The Men's Dormitory Council works to improve and promote higher standards of dormitory life. Officers of the council are elected by residents of Tye House and Stevenson Hall.

Below: Is this discussion formal or informal?

OFFICERS: President, Glen Clarkston; Vice-President, Tommy Adams; Secretary, Bob Van Horne; Treasurer, Bob Parr.

Front Row: Shirley Wojciechowski, Naomi Dew, Claudett Pyles, Barbara Blanch. **Second Row:** Lydia Middleton, Glenda Wilson, Nancy McIntosh, Doris Lanham, Betty Ann Rice, Jo Anna Carter, Marjuna Golden, Peggy Williams. **Standing:** Janice Kinningham, Joan Fletcher, Mary Alice Lay, Marjorie Combs, Sandra Mason, Patsy Patton, Martha Simpson, Othella Sams, Shelby Hampton, Linda Sandlow, Lucile Edwards, Margaret Wesley, Sally Curtis.

BETA CHI ALPHA

Below: "Tea Time."

OFFICERS: President, Betty Ann Rice; Vice-President, Doris Lanham; Secretary, Nancy McIntosh; Reporter, Jo Carter; Sponsors, Mrs. Don Maxwell and Mrs. Don Welch.

The BXA is a social sorority which places emphasis upon the development of social graces and the promotion of social activities on campus. After a week of initiation activities in the spring, new members are officially accepted into the club at a banquet at the end of the year. This year the BXA sponsored the sale of mums at homecoming and a formal dance, and as a project, fixed food baskets for needy families at Thanksgiving.

INTERNATIONAL RELATIONS CLUB

The International Relations Club seeks to promote interest in both national and international affairs. Our local unit is affiliated with the national organization sponsored by the Carnegie Foundation for the promotion of World Peace.

OFFICERS: President, Max Carroll; Vice-President, Glenn Perry; Secretary, Elizabeth Todd; Treasurer, Morton Combs.

Above: International atmosphere but Dr. Bradley's cooking.

Front Row: Nityanand Thakore, Max Carroll, Por-sang Chen, Byung Koo Pak. **Second Row:** Terry Bonnette, Reed Tyler, Al Kitchener, Dr. Ghormley, Glenn Perry, Morton Combs, Dr. Bradley, Bruce Lloyd, Bob VanHorne, Bob Linblad. **Standing:** Jo Ann Catolster, Jim Crane, Dannie Riley, Charlene Saunders, Lynn Alice Day, Wanda Hatfield, Diane Miller, Fernando Cress, Nancy Wallace, Robert Jameson, Ted Engle, Joe Richards, Jim Parker, Arlene Harvey, Raymond Wells, Bruce Langdon, Clevis Carter, Bill Maxwell, Sue Crockett, Kay Anna Privett, Linda Beneleit.

Front Row: Stan Hall, Barbara Blanch. **Middle Row:** Walter Powell, Jan Buttermore. **Back Row:** Jo Ann Catolster, Pete Leavitt, Carroll Britch, Reginald Lilley.

Below: Work for the play!

ALPHA PSI OMEGA

Our local chapter of this National Honorary Dramatics Fraternity is the Zeta Chi Cast. Membership is gained by the accumulation of points which must be earned in two or more different phases of dramatic production.

OFFICERS: Jo Ann Catalster, Secretary; Bill McAndrews. Cast Director.

Seated: Lucille York, Judy Smith, Mr. Gordon, Garth Pitman, Dannie Riley, Bill Maxwell, Reginald Lilley, Barbara Tisdall, Bob Gravenstine, Pete Leavitt, Jean Rayfield, Myra Frost, Merle Correll, Don Hammond, Melvin James, Charles Lodine, Gary Hooper. **Standing:** Mike Power, Walter Powell, Sue Crockett, Mason Edwards, Ron Salmon, Bob Jameson, Bob Cummings, Jan Buttermore, Judy Buckley, Jane Helms, Barbara Blanch, Carroll Britch, Pat Jones, Bill McAndrews, Rudy Streng, Patsy Patton, Bill Coon, Warren Darling, Frank Crider, Stan Hall, Jo Ann Catolster.

PLAYLIKERS

OFFICERS: Warren Darling, President; Pat Patton, Vice-President; Babs Blanch, Secretary and Treasurer.

The Playlikers Club is the backbone of all dramatic activities on Union College Campus. When a play is on the boards, members of the Playlikers are found in the fields of acting, lighting, costuming, promoting, make-up, and various other phases of the theatre. In addition to this, the Playlikers go on several theatre trips a year. The goal of each playliker is Alpha Psi Omega.

Below: "There'll be some changes made."

AMERICAN CHEMICAL SOCIETY

The ACS is affiliated with the national organization and is composed of students majoring in chemistry. Students majoring in related fields may become associates of the club. Students become better acquainted with developments and opportunities in chemistry and related sciences through various activities such as science movies, guest speakers, and field trips to industrial chemical plants and research laboratories. Members attend selected meetings of state sections of the American Chemical Society.

OFFICERS: Ted Stokes, President; Clevis Don Carter, Vice-President; Katherine Webb, Reporter; Wanda Moberly, Secretary; Dr. W. G. Sink, Sponsor.

Front: Dr. Sink. **Left to Right:** Bob Crider, Don Hopper, Darla Faulkner, Mary Alice McKee, George Hammons, Ron Collier, S. T. Barrett, Jr., Billy Bernice Lovelace, Hascue Carter, Bob Gravenstine, Ted Stokes, Raymond Wells, James Reynolds, Katherine Webb, Dave Porter, Jerry Barker, Wanda Moberly, Clevis Carter, A. D. Wills.

Seated: Roger Truitt, Ron Dunk, Naomi Dew, Raleigh Mitchell, Sally Curtis, Cliff Lewis, Frank Pridemore, James White, Dick West, Patsy Logsdon, Jim Elmore, Judy Strunk, Jim Norman. **Standing:** Don Shaw, Walter Brooker, Bruce Roberts, Ted Marcum, Conley Marcum, Bob Unterreiner, Darrell Florence, Robert VanHorne, Glenn Clarkston, Jay Uhler, Fred Grigsby, Jim Williamson, Clyde Evans, Art Shapland, Bud Lanham, Noel White, Wally Hutton, Pup Slusher, Don Turner, James Jordon, Coach Bush.

"U" CLUB

OFFICERS: President, Paul S. Moore; Vice-President, Arthur Lanham; Sponsors, Mr. Bush and Mr. Shaw; Secretary-Treasurer, Doris Lanham.

The "U" Club is open to those students who have lettered in any sport at Union College.

It is one of the most active clubs on campus. Some of its activities include organizing and sponsoring a Pep Club, publishing **The Bulldog,** hosting visiting athletic teams, selling refreshments at athletic contests, sponsoring a faculty basketball game, and assisting in the selection of the Homecoming Queen. It also assists in staging the High School Regional Track Meet and the Smoky Mountain Track Meet.

Below: Who fouled him?

Standing: Al Kitchener, Gerald Kelsey, Pat Jasper, Ray Colclough, Bob Crider, Bruce Roberts, Florentino Mir, David Robinson, Noel White, Dave Mosher, Max Carroll, Gary Jessee, George Pollitte. **Seated:** Bucky Rouse, Glenn Anderson, John Nealis, Bob VanHorne, Dr. Sink, Ron Dunk, Bob McGuire, Roger Truitt, Art Logue, Roger Collins.

CIRCLE K

Below: Bob Osteen and Ray Colclough on the Daniel Boone parade float.

OFFICERS: President, Bob VanHorne; Vice-President, Bob McGuire; Secretary, Ronald Dunk; Treasurer, Bob Osteen.

The Circle K club, now in its third year at Union, is a service club which is a college youth project encouraged by the Kiwanis Club. It is a character building group which offers service on the campus, to the school and to the community. Members are carefully selected from the freshman class each year.

HOME ECONOMICS CLUB

Front Row: Miss Brown, Judy Strunk, Naomi Dew, Dorcus Falor. **Second Row:** Sandra Hammons, Tamara Patton, Virginia Lewis, Jean Delorme. **Third Row:** Sonya Slusher, Pat Jones, Betty Jayne Duff, Louanna Burton. **Fourth Row:** Ann Wilson, Kay Wagener, Judy Buckley, Martha Simpson, Joan Kinningham.

OFFICERS: Ann Wilson, President; Judy Buckley, Vice-President; Sandra Hammons, Secretary and Treasurer; Patricia Jones, Reporter; Sponsor, Miss Nancy Brown.

The Home Economics Club is open to all students majoring or minoring in Home Economics. In order to become a member, each girl is required to have ten hours work in club activities each semester. The purpose of the club is to give the girls an opportunity to apply their studies in Home Economics to practical use. Activities of the year included a chili supper, Christmas Buffet, a tea for the Seniors, and several fund raising projects.

Right: Where did those instructions go?

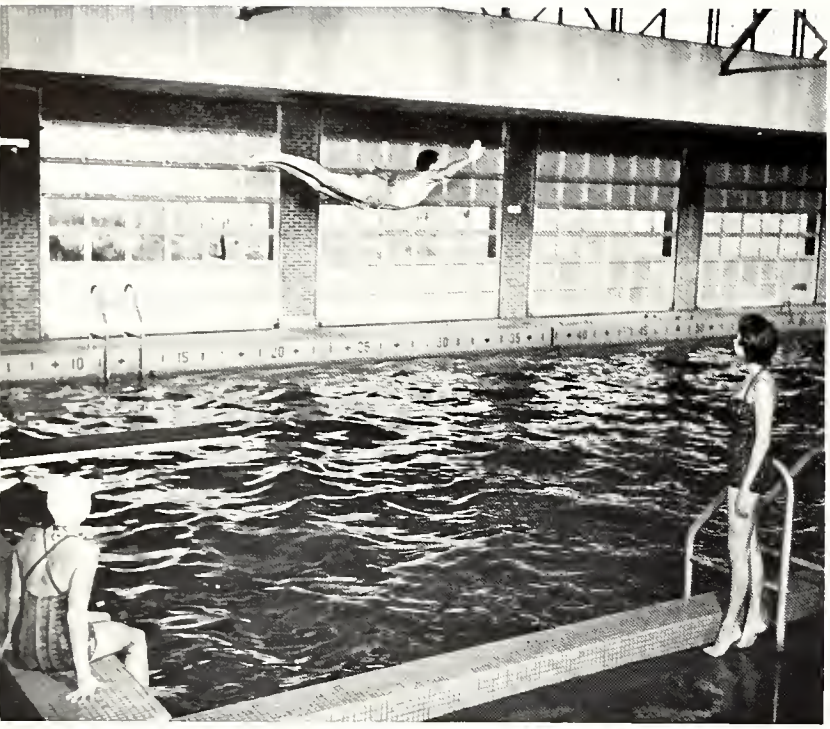

DOLPHINS

The Dolphins, a newly organized club on campus this year, has as its purpose, the furthering of the knowledge and skills of swimming and the assisting of the activities of the Union College swimming department.

Coach Thomas Hawes is the sponsor and the officers are: co-presidents, David Torres, King Neptune, and Sally D. Curtis, Queen Neptune; Secretary, Tamara Patton, Swordfish; Treasurer, Jane Beaman, White Shark.

During the year the Dolphins had their initiation, a water show for Homecoming, and as their main event a spring water show, which was a take-off on South Pacific.

Left: A diver or superman?

Left Side: Reed Tyler, Tom Swenk, Ron Dunk, Mr. Hawes. **Right Side:** Bruce Roberts, John Moleton, Jr., Walter Brooker. **Front Row:** Dave Lewis, Barbara Tisdall, Bob Cravenstine, Donna Spangler, Libby Johnson, Charles Kennedy, Tom Lykins. **Second Row:** Ray Colclough, Tamara Patton, Sally Curtis, Dave Torres, Jane Beaman, Shelby Hampton. **Third Row:** Bert Sell, Sarah Jane Hall, Don Rankin, Joyce Lilly, Pat McDonald, Virginia Lewis. **Fourth Row:** Peggy Williams, Jean Rayfield, Jane Johnson, Pat Clower, Myra Frost, Christine Roberts, Bob Crider. **Fifth Row:** Betty Jayne Duff, Pat Jones, Jean Austin Flatt, Joan Wolf, Emily Krohn, Claudette Pyles, Judith Buckley, Pat Hurley. **Sixth Row:** Dave Rosseau, Rudy Streng, Mike Snodgrass, Bill Lombari, Max Carroll, Bill Meyers, Frank Pridemore, Raleigh Mitchell.

Back Row: Patsy Patton, Walter Brooker, Judy Strunk, Bill Stewart, Tom Adams, Dave Lewis, Gary Jessee. **Front Row:** Ron Thornbury, Jim Crane, Allen Mitchell, Sharon Martin, Charles Dixon.

STUDENT COUNCIL

OFFICERS: President, Patsy Patton; Vice-President, Walter Brooker; Secretary, Judy Strunk; Treasurer, Ronald Thornbury.

The Student Senate exists to promote student government and responsibility, to better Union College by providing opportunity for cooperation between the student body, the faculty, and the administration of the college, and to advance student welfare. Its members are chosen annually within the first two weeks of March, and are eligible for re-election to their offices. The powers and duties delegated to the Student Senate are enforceable upon the entire student body, and, even though it is a newcomer to the organizations on campus, the influence of the Student Senate has already been felt.

Below: President Pat does some research.

FRENCH CLUB

Above: We make beautiful music together!

OFFICERS: President, Virginia Bugg; Vice-President, Al Kitchener; Secretary-Treasurer, Carroll Britch.

One of the newer clubs on campus, the French Club, is gaining in interest and popularity. Students interested in the French Language and culture make up the French Club; and its growth can be attributed to the interest shown by the members.

At club meetings, members sing French songs, present interesting programs pertaining to the French civilization, and enjoy the delicious refreshments prepared by Mrs. Marigold.

Front Row: Al Kitchener, Liz Todd, Pete Leavitt, Corbin Simons, Carroll Britch, Bill McAndrews, Gary Jessee. **Second Row:** Mrs. Marigold, Charlene Saunders, Dean McGurk, Mary Clemens Tye, Dr. Marigold, Virginia Bugg, Pat Clower, Carol Caley, Christine Roberts, Sue Crockett, Sally Curtis.

Front Row: John Stone, Glenda Wilson, Bonnie Matthews, Wanda Moberly, Ron Collier, Byung Koo Pak, James Reynolds. **Second Row:** Rudy Streng, Patsy Patton, Mary Alice McKee, KaKie Webb, Liz Johnson, Barbara Woods. **Standing:** Dr. Marigold, Mrs. Marigold, Tom Adams, Jan Buttermore, Clevis Carter.

GERMAN CLUB

Below: This is quite a quartet!

Students interested in the language and culture of the German-speaking peoples belong to the German Club. Meetings are rich in cultural information concerning Germany, past and present, and provide an excellent opportunity for fellowship outside the classroom.

OFFICERS: President, Jan Buttermore; Vice-President, Wanda Moberly; Secretary-Treasurer, James Reynolds.

Above: Oh, Please!

SNEA

OFFICERS: President, Dorothy Kay Kundrat; Vice-President, Mary Alice Lay; Secretary, Sally Curtis; Treasurer, Roberta Pope; Sponsor, Miss Moore.

The John Owen Gross Chapter of the Student National Education Association acts as a successor to FTA in high school, but it is much more than that. Membership in the SNEA signifies that the person has already begun actual preparation for the teaching profession, because when a person joins SNEA, he automatically becomes a member of the Kentucky Educational Association and the National Educational Association.

The SNEA each year promotes some worthwhile, practical project, such as renovating one of the county schools in a rural area.

Regular meetings are highlighted by guest speakers, dramatic skits by members, and panel discussions concerning problems the members will face as teachers.

Front Row: Shirley Wojciechowski, Mary Perdue, Shelby Hampton, Kay Kundrat, Doris Sanderson, Roberta Pope, Sally Curtis, Wanda Troglen, Pat Satterfield, Glenda Wilson, Billy Lovelace. **Second Row:** Judy Smith, Carolyn Keith, Nancy Wallace, Patsy Allen, Wanda Hatfield, Marijuna Golden, Peggy Williams, Judy Strunk, Francis Shepherd, Nancy McIntosh, Sylvia Burns, Doris Ann Lanham. **Standing:** Janie Crabtree, Melvin James, Alene Reynolds, Sue Crockett, Mike Powers, Carmenia Russell, Raleigh Mitchell, Linda Beneleit, Joe Richards, Dorcas Falor, Garth Pitman, Sonya Slusher, Art Shapland, Doris Skidmore, Willard White, Joanna Carter, Jim Crane, Marjorie Combs, Lou Anna Baird, Bill Lombari.

PI GAMMA MU

By stressing an intelligent approach to solving social problems, this national Social Science Honor Society attempts to inspire social service. Outstanding students in the field of social science are eligible to join Union's Kentucky Beta Chapter. The chapter makes an annual presentation of medals of honor at the Rosenwald graduation.

Above, Left to Right: Liz Todd, Vice-President; Miss Milliken, Secretary-Treasurer; Morton Combs, President.

Seated: Ron Thornbury, Dr. Weaver, Dr. Simms, Rufus McGeorge, Morton Combs, Liz Todd, Miss Milliken, Mrs. Parry, Miss Millen, Bill Lombari. **Standing:** Dr. Ghormley, Glen Perry, Bill Stewart, John McClure, Ada McClure, Mabel Bingham, Mr. Robbins, Roberta Pope, Virginia Bugg.

ORCHESTRA

The Union College Orchestra, which is now in its fifth year, is open to all students who play instruments and are interested in symphony music. Special concerts with soloists are presented for the college and the community under the direction of Mr. Barbera.

Above: Lydia gets in some practice.

Front Row: Linda Beneleit, Lydia Middleton, Gary Hooper, Lucille Edwards, Lily Lim Zo Tien, Connie Marigold. **Back Row:** David Jenkins, Mary Jenkins, Judy Scent, Paula Hampton, Don Kraus, Gordon Marigold, Ramona Hollar, Bob Hodnefield, Jean Rayfield, Frank Birchwell, Bruce Langdon, Abe Patterson, Sandra Mason, Mr. Barbera, Emma Barrows, Catherine Stivers, Judy Buckley, Barbara Woods.

Front Row: Linda Beneleit, Mary A. Curry, Dorcas Falor. **Second Row:** Nancy Robbins, Kathy Stivers, Barbara Woods. **Third Row:** Jean Austin Flatt, Judy Strunk, Doris Detwiler. **Fourth Row:** Ramona Hollar, Genevieve Coulson, Sandra Mason. **Fifth Row:** Lydia Middleton, Katheryn Roberts, Marijuna Golden. **Sixth Row:** Wally Robbins, Al Mitchell, Kenny Simpson. **Seventh Row:** Bill Maxwell, Abe Patterson, Gary Hooper. **Eighth Row:** Danell Riley, Marilyn Crain, Lucille Edwards, Don Hammond, Ross Baker, Pat Hurley, Ann Wilson, Betty Ann Grimes. **Ninth Row:** Mary Jenkins, Bobby Wilson, Bob Hodenfield, Phil Perkins, John C. Hewett, Jerry Lawson, Gary Jessee, Ronald Salmon, Tom Adams, Mel James, Blair Richards, Charles Grant, Mike Powers. **Last Row:** Bill Barnes, David Jenkins.

CHOIR

The Union College Choir is the performing choral group of the Music Department. Its fifty members are selected by audition from the large chorus. Concerts are presented each year at the Christmas and Easter seasons. The choir sings in chapel services and makes an annual tour that has ranged from New York and Boston to New Orleans.

OFFICERS: President, Wallace Robbins; Vice-President, David Jenkins, Mary J. Jenkins; Secretary, Lydia Middleton.

Right: Somebody has to hem the new choir robes.

IOTA SIGMA NU

Left: Lee is this the way to meet the requirements?

This honorary society was established to promote high standards of scholarship, and is open only to those students who meet certain scholastic requirements.

Iota Sigma Nu awards metals each year to the Freshman and Sophomore who have the highest scholastic averages in their respective classes. The fraternity meets annually for a luncheon and the initiation of new members.

Seated at Left Table: Barbara Stringer, Vicki Burton, Sue Sizemore Mosley, Patricia Gibson Stewart. **Right Table:** Miss Moore, John McMurtry, Harold Johnson, Warren E. Johnson. **Seated at Back Table:** Irene Hughes, Miss Milliken, Mrs. Shirley Treadway, Mrs. Sampson Knuckles, Kay Scent. **Standing:** Ellen Davis, Clyde Henegar, Mrs. George Mitchell, Mrs. Keith Wilson, Don Holt, Ruth Holt, Beverly Patrick Wynn, Eila Carlisle Raines.

FRESHMAN ORIENTATION

Front Row: Sandra Mason, Lydia Middleton, Pat Jones. **Second Row:** Patsy Patton, Glenda Wilson, Betty Jayne Duff. **Third Row:** Ron Thornbury, Noel White, Art Logue. **Fourth Row:** Pat Jasper, Jay Uhler, David Jenkins. **Fifth Row:** Glenn Clarkston, Wally Hutton, Tom Adams.

Below: Good bye, Beanies!

This committee of upperclassmen is organized to acquaint freshmen with their new home away from home.

This year's orientation program included a variety show, guidance sessions, church parties, square dance, interfaith breakfast, splash party, walk to church, a Cumberland Falls picnic and vesper program, theatre party, and a tea at President Boatman's residence.

Faculty members were Miss Milliken, Dean Owen and Mr. Townsend.

ORANGE & BLACK

Left to Right: Walter Brooker, Liz Todd, Mr. Robbins.

Elizabeth Todd
Editor

Nancy McIntosh
Tom Crumb
Associate Editors

Walter Brooker
News Editor

Teddie Engle
Business Manager
Peggy Williams
Jerry Lawson
Advertising
Cliff Lewis
Dick West
Sports Editors

Max Carroll
Christine Roberts
Circulation Managers
William Campbell
Special Writer
Dave McKenzie
Kay Anna Privett
Typists

Left to Right: Peggy Williams, Liz Todd, Bill Maxwell, Nancy McIntosh, Dave McKenzie, Kay Anna Privett, Max Carroll.

Left to Right: Virginia Bugg, Judith Buckley, Sue Crockett, Ted Stokes, Diane Miller, Bill Campbell.

Under the editorship of Elizabeth Todd for the second year, the ORANGE AND BLACK is the diary of campus life. Pictures and copy are centered on the daily happenings, important events, and interesting personalities. On the editorial pages, the students' viewpoint is presented, and some creative work is printed.

The staff works many hours to make the ORANGE AND BLACK depict a broad picture of life on Union College Campus.

Left to Right: Raleigh Mitchell, Bill Coon, Johnny Leveridge, Christine Roberts, John Ingalls, Bee Behrmann.

Left to Right: Charlene Saunders, Jim Crane, Betty Ann Rice, Wanda Troglen.

STESPEAN STAFF

As we look backward through the seasons of this past year, we of the STESPEAN STAFF realize that each one of you has played an important part in the fulfillment of each season of college activity. We trust that we have succeeded in bringing together the memories of these seasons for the completion of another year at Union College.

Editor	Charlene Saunders
Art Editor	Wanda Troglen
Art Assistant	Sue Crockett
Literary Editor	Betty Ann Rice
Literary Assistant	Jim Crane
Sports Editor	Pete Moore
Sports Assistant	Peggy Williams
Business Mgr.	Ronald Thornbury
Advertising	Jimmy Jordan
Circulation Mgr.	Florinto Mir
Photographers	Bill Lombari
	Blair Richards
Typist	Carol Caley
Sponsor	Mr. Spurlock

Right, Left to Right: Blair Richards, Pete Moore, Peggy Williams, Ron Thornbury, Bill Lombari.

Right, Left to Right: Florentino Mir, Sue Crockett, Carol Caley.

Right: Jimmy Jordan sells an ad to Mr. Miller of Miller-Yancy.

Left to Right: Jean Delorme, Kay Wagener, Sue Crockett, Claudette Pyles, Rudy Streng, Reginald Lilley, Myra Frost, Gale Williams, Mr. McRae.

ART CLUB

Below: Trog gets ready for her art exhibit.

OFFICERS: President, Wilma S. Williams; Vice-President, Reginald Lilly; Secretary, Claudette Pyles; Treasurer, Sue Crockett; Sponsor, Mr. McRae.

The Art Club exists to promote greater interest and appreciation of art. To do this, art students each year present exhibits, and Christmas cards are designed, screen printed, and sold by the members.

A recently established chapter of the Kappa Pi National Honorary Art Fraternity awards an outstanding art student each year.

Front Row: Doris Lanham, Ada Lee McClure, Doris Campbell. **Top of Stairs:** Marie Horne, Margaret Halcomb, Shirley Ingals, Jean Delorme, Mary Jenkins, Elizabeth Guth, Delores Mackey, Juanita Steele, Priscilla Wilson, Pat Brown, Mrs. Miller.

THE PHT's

The latest organization on campus is a club mysteriously known as the "PHT's" and is composed of the wives of Union College students. "PHT" means "Putting Husbands Through."

While the primary purpose of the club is to provide a social outlet for the wives, the group hopes to provide thought and stimulation with occasional guest speakers at the monthly meetings.

OFFICERS: President, Bette Jordan; Vice-President, Melvina Stone; Secretary-Treasurer, Jackie Parks; Sponsor, Mrs. Mahlon Miller.

Front Row: Billy Lovelace, Sonya Slusher, Joy Reichenbach, Rose Marie Dunham, Myra Frost, KaKie Webb, Peggy Williams, Claudette Pyles, Wanda Troglen, Ann Wilson, "Pup" Slusher, Art Logue, Tom Swenk. **Second Row:** Bee Behrmann, Nancy Wallace, Jane Hopper, Libby Johnson, Pat Hurley, Barbara Tisdall, Harriet Tower, Nancy Knowles, Carmenia Russell, Jane Crabtree, Sandy Beidel, Jo Ann Carter. **Third Row:** Kay Anna Privett, Lynn Alice Day, Virginia Bugg, Shirley Wojciechowski, Joan Wolf, Glenda Wilson, Martha Simpson, Sally Curtis, Nancy McIntosh, Dean McGurk, Jo Ann Taylor, Sandra Hammons, Ron Thornbury, John Moleton. **Fourth Row:** Mary Ann Curry, Carolyn Keith, Mary Evans, Judy Smith, Patsy Allen, Francis Shepherd, Doris Lanham, Betty Ann Grimes, John Nealis, Rudy Streng, Bob Stone, Bill Coon.

PEP CLUB

Below: With this much pep, we can't lose!

OFFICERS: President, "Pup" Slusher; Vice-President, Ron Thornbury; Secretary, Sandra Hammons; Treasurer, Tom Swenk.

The main purpose of the Pep Club, which is in its first year of real organization, is to back Union's athletic events and promote a winning spirit on the campus. So far, this aim has been accomplished with surprising speed and success. Activities of the club include half-time activities at the basketball games and car caravans to the games close to home.

THE VETERAN'S CLUB

The primary purpose of the Union College Veteran's Club is to perpetuate in peace the ideals for which these men fought and served—to foster, encourage, and cultivate scholarship, social fellowship and a closer membership in all college activities.

OFFICERS: President, Jack Lewis; Treasurer, James Guth.

Front Row: Crit Fletcher, Frank Henley, Bob Branham, Adrian Dunaway, Eugene Bennett, Robert Pfoff, Vernan Maggard, Cliff Lewis, John Ingalls. **Second Row:** J. T. Manning, Dr. Bradley, Jack Lewis, Bob Madan, Bob Mackey, Edsel McCoun, Marvin Combs, Harold Parks, Carroll Britch. **Third Row:** Homer Masingil, John Hewett, Art King, Don Hopper, Robert Halcomb, George H. Smith, James Manuel, Bob James, Billy R. Thomas, Francis Racicot, Jr. **Fourth Row:** James Farmer, Bob Murphy, James Guth, Bill Marcum, Wm. C. Moore. **Not Pictured:** Bill Hall, Ted Steele, Kenneth McDonald, Lyle White, Ray Hill, Odell Bingham, Ted Stokes, Jack Prindle, Jim Jordan, Bud Lanham, Cecil Rhodes, Joe Goodin, Franklin Pridemore.

Features

Virginia Bugg

William Campbell

Clevis Carter

WHO'S WHO IN AMERICAN

Joseph J. Feller

Joan Fletcher

William Lombari

Ada Lee Johnson McClure

Sandra Mason

Paul S. Moore

UNIVERSITIES AND COLLEGES

Ronald Thornbury

Elizabeth A. Todd

Joseph J. Uhler

Mr. Union

Paul S. Moore

Miss Union

Marjorie Combs

Betty Elmore

Above: "U" Club President Pete Moore and Queen Sandy.

Homecoming

Ann Wilson

Janice Martin

Bee Behrmann

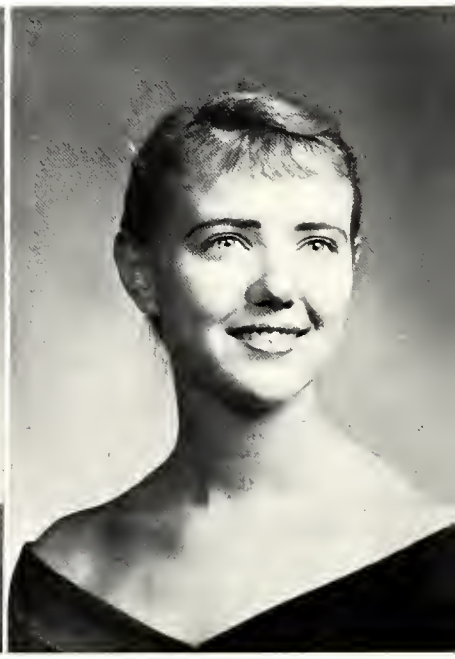

Seated: Bee Behrmann, Betty Elmore, Judy Wyrick, Janice Martin. **Back Row:** Sandra Hammons, Glenda Wilson, Ann Wilson, Marjorie Combs.

Glenda Wilson

Marjorie Combs

Judy Wyrick

Homecoming Queen

Sandra Hammons

Mountain Laurel Representative

Shirley S. Neely

Queen of Hearts

Patsy Patton

Athletics

Front Row: Reed Tyler, Pete Moore, Noel White, Don Turner, Darrell Florence, Jimmy Elmore, Whitey Shackleford, Jimmy Jordan. **Second Row:** Conley Marcum, Bud Lanham, Ladel McFadden, Clyde Evans, Wally Hutton, Fred Grisby, John "Crow" Fletcher, Coach Bush.

The Union Bulldogs enjoyed one of the best seasons in recent years finishing the season with our over-all 17-9 record. Although Head Coach Herman Bush was hospitalized after 6 ball games, Assistant Coach Don Shaw stepped in and guided the team to a most successful season. The "Dogs" won the first game of the tournament against Bellarmine only to lose to Conference Winner Pikeville in a close one in the Semi-finals.

The team was led by Captain Bud Lanham, versatile Don Turner, and sharpshooter Darrell Florence and were backed up by the fine play of Clyde Evans, Conley Marcum, and Fred Grisby. Next year the "Bulldogs" should prove to be a better team since most of the boys return. Those lost through graduation are Bud Lanham, Wally Hutton, Jim Elmore, and Pete Moore.

BASKETBALL

VARSITY RECORD

We	Opponent	They
98	Tennessee Wesleyan	61
101	Carson-Newman	63
63	Transylvania	78
78	Tennessee Wesleyan	56
85	Lincoln Memorial	71
61	Centre	56
78	Tusculum	62
86	Carson-Newman	74
78	Tusculum	59
68	Pikeville	83
76	Transylvania	73
65	Georgetown	66
67	Centre	62
74	Bellarmine	63
80	Georgetown	86
85	Berea	86
99	Emory & Henry	87
64	Pikeville	66
72	Berea	63
79	Milligan	75
64	Lincoln Memorial	68
75	Milligan	77
68	Villa Madonna	66
73	Emory & Henry	100
	K. I. A. C. Tournament	
79	Bellarmine	71
79	Pikeville	85

Guards

Front Row: Whitey Shackleford, Pete Moore, Jimmy Elmore. **Back Row:** Darrell Florence, Noel White, Don Turner.

Above: The "Horse" goes for the ball.

Right: Pete and Bud report in.

Forwards

Left to Right: Coach Bush, Clyde Evans, Conley Marcum, John Fletcher, Fred Grisby, Wally Hutton.

Below: "Whomper" gets two more.

Below: The Tip off.

Centers

Left to Right: Bud Lanham, Coach Bush, Ladel McFadden.

Below: Bud goes for a rebound.

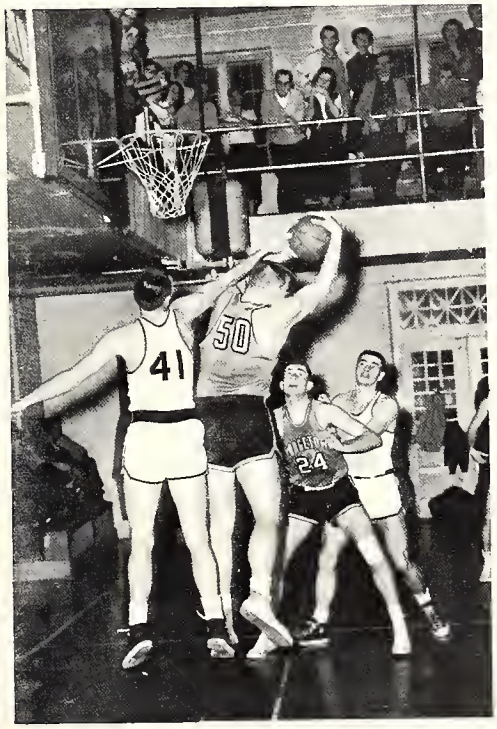

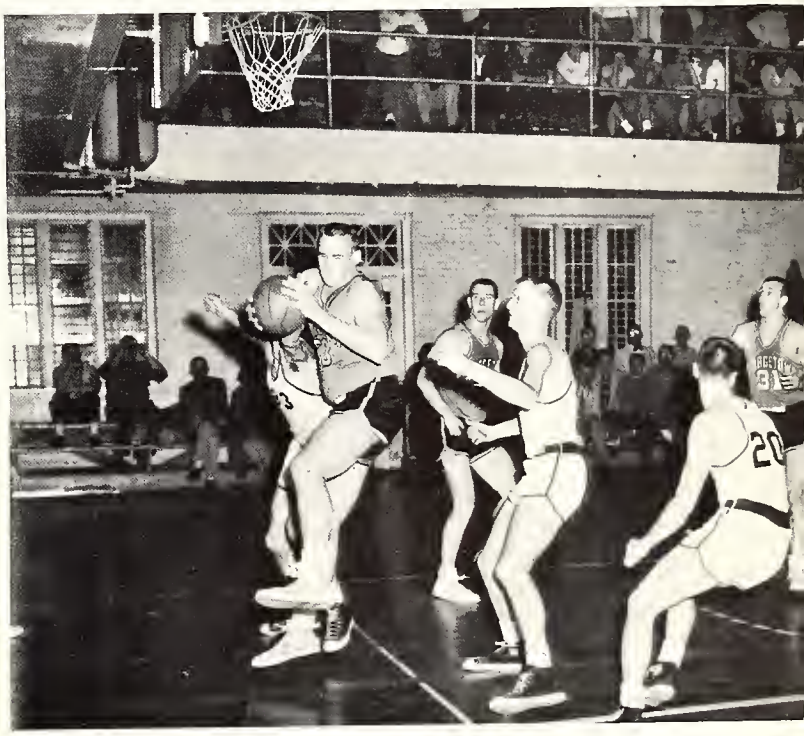

Sally Curtis Shelby Hampton Betty Grimes

Cheerleaders

The Athletic Dept. for the second straight year employed a J. V. team and it seems that the effort was well worthwhile in looking back at the past season of the "Bull-pups." They finished the season with a 9 win 3 loss record which certainly means that the "Bulldogs" will be strong for a few more years.

The "Bull-pups" were led by Alvis Wooten, a freshman from London, Kentucky with considerable help from Gerry Carey, Jim Williamson, and Dick West.

Our congratulations to the "Bull-pups" who proved to be a definite asset to the Athletic Dept. and Union College.

Junior Varsity

JUNIOR VARSITY RECORD

We	Opponent	They
72	Clay County	67
42	Clay County	45
87	Oneida	52
74	Cumberland	78
74	Lees Jr. College	71
56	Tennessee Wesleyan	52
86	Carson-Newman	67
76	Transylvania	60
80	Cumberland	84
71	Carson-Newman	67
87	Pikeville	77
83	Lees Jr. College	66
64	Pikeville	73
67	Clinch Valley	55
117	Clinch Valley	67

Left to right: Coach Shaw,, Jack Hewlett, Dick West, Olen Mason, Dave Cruden, Jim Williamson, Alvis Wooten, Jerry Carey, Glen Anderson.

Seated: Rex Hale, Pete Moore, George Van Horne, Bob Van Horne, Ron Dunk, Stanley McNeil, Walter Brooker, Jack Ferris, Cliff Lewis, Phillip Garner, Ted Marcum, Jim Todd. **Standing:** Jimmy Rosenbaum, Dave Koun, Joe Barnett, Bill Shelor, Darrell Florence, Clyde Evans, Conley Marcum, Dick West, Jim White, Coach Shaw.

Baseball

Although the Bulldogs won only six games and lost nine they still proved to be a superior club in the K.I.A.C., winning five and losing two in this conference. The "Dogs" were hurt by rain last spring, having six games rained out and having to play many others on muddy fields, and also keeping practice to a minimum. With practically the whole squad returning, Coach Don Shaw should once again produce a team that will be a threat to all contenders.

Below: Loyal fans watch our "Bulldogs."

Front Row: Dave Torres, Pete Moore, Roger Truitt, Johnny Bowling, Bill Johnson, Raleigh Mitchell, Leonard Slusher, Bob Cummings, Harden White. **Back Row:** Charles Barber, Bud Lanham, Jim Norman, Wally Hutton, Florentino Mir, Glen Clarkston, Jim Williamson, Noel White, Conley Marcum, Coach Bush.

The Track Team

Last Spring the "track men" of Union College proved to be a much improved team over previous years—while winning only 4 of 10 meets, these wins included a victory in the SMAC Conference meet and a third in the KIAC Conference meet.

Since not a member of the team was lost through graduation, the Bulldogs will surely be a top contender in both conferences again this year. Among those returning are Pete Moore, Noel White, Wally Hutton and Bud Lanham—all who are potential first-place getters.

Below: Wally clears 5'10".

Below: Bud heaves the javalin.

Front Row: Mike Powers, Rudy Streng, Coach Hawes, Dave Torres, Bob Osteen. **Second Row:** Ron Dunk, Dave Rosseau, Florentino Mir, Carroll Britch. **Third Row:** Bill Maxwell, Tom Swenk. **Fourth Row:** Ray Colclough, Gene Dougherty.

Swimming Team

The year 1958-59 brought forth Union's first swimming in history. The "water-men" will undertake a six-meet schedule, under the guidance of Coach Hawes.

The team is made up of 13 members, all of whom are new in intercollegiate competition but who are going at the sport with great enthusiasm and zeal.

With our new swimming pool, this is a welcome sport and we all hope it's here to stay.

Below: Diving team: Bob Osteen, Rudy Streng, Dave Torres.

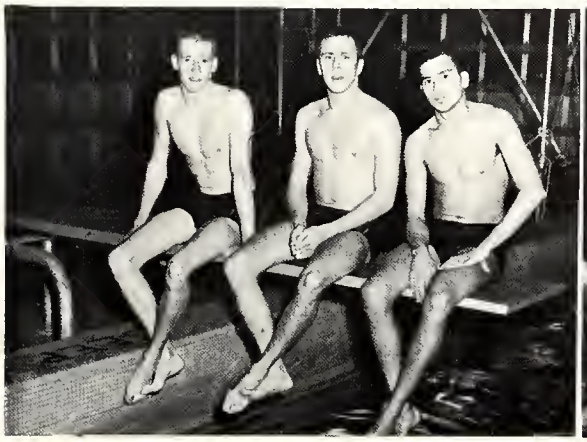

Below: Getting ready for the big meet.

Left to Right: Dave Lewis, Pat Murphy, Gary Jessee, Julian Holland, Don Rankin, Roger Truitt.

Cross - Country

The year 1958 was a first for Union College, in that Union started its first cross-country team. Union chalked up a record of one win and three losses. Union's lone win came over Bellarmine College which was an upset victory since Bellarmine was one of the top ranking cross-country teams in the state.

Julian Holland, a sophomore from Columbus, Indiana, won two first places, one second and a fourth place in a triangular meet. Holland was flanked by sophomore Roger Truitt from Delmar, Delaware who was the number two man on the team. The two best times for the four mile cross-country distance were 21.04 minutes by Holland and 22.48 minutes by Truitt.

Below: Running warm-ups.

Below: Holland making time.

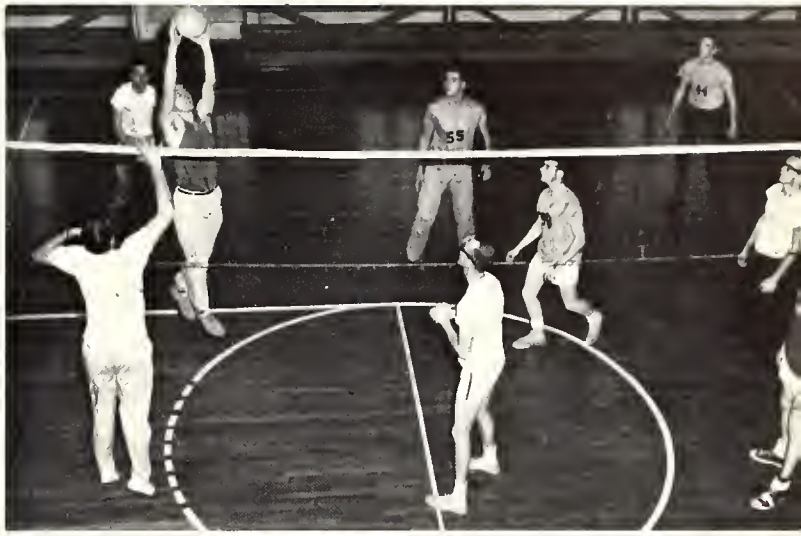

Intramurals

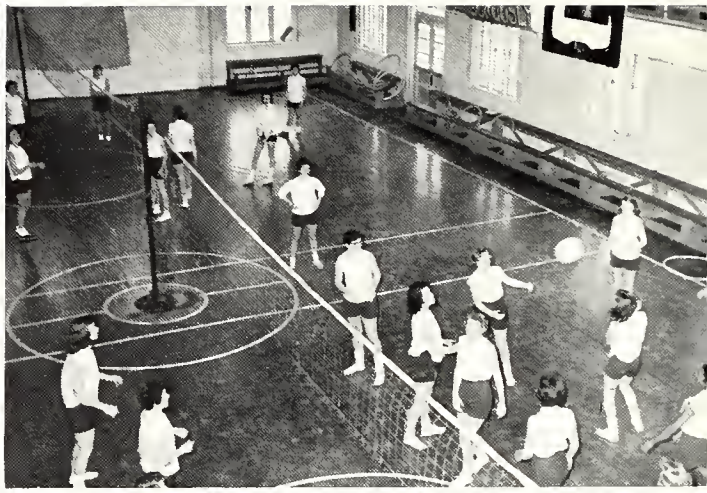

Advertisers

Faculty Index

Barbera, Aceste J. M. 96, 23
Boatman, Anita I. Bolinger 23
Boatman, Caroline B. 19
Boatman, Conway 18
Boyd, John H. 20
Bradley, Erwin S. B3, 22, 107
Bradley, Vivian 27
Brown, Nancy J. 23, 89
Bush, Herman 23, 87, 120, 122, 213, 125

Campbell, Doris 27, 105
Carson, Mamie D. 27
Christmas, Donald 23
Clare, Stewart 23
Cowan, Loretta 27

Davidson, Violet 28

Forman, Elsie 24

Ghormley, Hugh W. 24, 83, 95
Goodwin, Virginia 28, 80
Gordon, Albert C. 24, 85

Hacker, Joe C. 24
Hamilton, Hazel V. 28
Hawes, Thomas R. 24, 90, 127
Hays, William 24
Hissam, Ruth 28
Horne, Marie 28, 105

Lehrberger, John J. 25
Long, Jack H. 28
Lucas, Dorothy 21

McFerrin, James B. 21
McRae, R. G. 25, 104
Marigold, Constance 25, 92, 93, 96
Marigold, W. G. 22, 92, 93, 96
Maxwell, Donald J. 22
Millen, J. Larue 25, 95
Miller, Mahlon H. 20
Milliken, Rena 25, 95, 98
Moore, Kathleen 25, 98

Owen, Mary 21, 80

Parks, Jacqueline 29

Parry, Helen 26, 95
Patridge, Francis 26
Peacock, Melvin C. 26
Pettus, Mary 26
Potter, Marshall B. 29
Potter, Sherrill 29

Richardson, Ernestine 16, 29
Robbins, Warren 26, 95, 100
Roberts, Fannie 29

Shaw, Donald L. 26, B7, 124, 125
Shaw, Dorothy 29
Simms, Charles W. 22, 95
Sink, Donna 30
Sink, W. G. 27, 86, 88
Spurlock, Arthur E. 21

Townsend, Milton 21

Weaver, Horace R. 22, 78, 95
Welch, Donald 21, 81
Williams, Irene 27
Wilson, Myrtle 30

Student Index

Adams, Barry 54
Adams, Thomas F. 56, 78, B1, 91, 94, 97, 99
Adamson, Kay 62
Allen, Patsy Lou 62, 94, 106
Amburgey, Billie 62
Anderson, Austin 46
Anderson, Glenn 62, 88, 124
Arnett, Robert E. 33

Bailey, Mike F. 62
Baird, Louanna 56, 94
Baker, Rose D. 62, 97
Ball, Robert C. 62
Ballou, Ray L. 46
Banks, Christine 46
Barker, Jerry R. 62, 86
Barnes, William 62, 78, 97
Barrett, Harold 62
Barrett, Sewell 46, B6
Bartley, Goebel 62
Beaman, Jane B. 56, 90
Bean, Robert E. 62
Behrmann, Birgit 62, 78, B0, 106, 114, 115
Beidel, Sandra 56, 106
Beneleit, Linda 56, 83, 94, 96, 97
Bennett, Eugene 46, 107
Bentley, Janice 54
Bingham, Mabel H. 46
Bingham, Odell M. 56, 95
Birchwell, Frank 96
Blanch, Barbara J. 56, 82, 84, B5
Boggs, Robert D. 62
Bonnette, Terry 56, 7B, B3

Boone, Louanne 62
Bowling, John E. 46, 126
Bradley, Dewey W. 33
Branham, Robert 107
Branscum, Elbert F. 33
Britch, Carroll P. 46, 84, 85, 92, 107, 127
Britton, John 56
Brooker, Walter R. 46, B7, 90, 91, 100, 125
Broughton, Leonard 61, 62
Brown, Edgar J. 46
Brown, Peter A. 62
Buchanan, Ellen R. 56
Buckley, Judith C. 46, 85, 89, 90, 96, 101
Buell, Jessee J. 46
Bugg, Virginia L. 32, 33, 92, 95, 101, 106, 110
Bullock, Judtih 56
Burch, Glen R. 56
Burchell, Bea 54
Burchwell, Jess F. 62
Burns, Sylvia 47
Burton, Glenis 62
Burton, Louanna 33, 89
Butler, Herbert H. 62
Buttermore, Jan T. 47, 84, 85, 93

Caley, Carol A. 56, 92, 103
Campbell, Joyce 56
Campbell, William 78, 101, 110
Canady, Ray B. 56
Carey, Jerry W. 62, 124
Carlton, Casper V. 62

Carnes, Laura 34
Carroll, Max M. 62, 7B, 83, 88, 90, 100
Carter, Clevis D. 34, B3, 86, 93, 110
Carter, Hascue 62, B6
Carter, Joanna 47, 82, 94, 106
Catolster, JoAnn 47, B3, B4, 85
Charles, Marcus 56
Chen, Por-Sang 54, 83
Chiari, Angelo J. 62
Clark, Robert L. 62
Clarkston, Harold G. 35, 81, B7, 99, 126
Clower, Patricia A. 62, 90, 92
Cobb, Mary A. 47
Colclough, Sherwood 61, 62, B1, 88, 90, 127
Cole, Geneda 62
Collier, Ronald 55, 56, 86, 93
Collins, Roger D. 56, B1, B8
Combs, George M. 62, 80
Combs, Marjorie 35, 82, 94, 113, 115
Combs, Marvin 47, 107
Combs, Morton 34, 83, 95
Coon, Otho Wm. 62, 85, 101, 106
Cornett, Talmadge 62
Correll, Merle D. 56, 78, 85
Corum, Jennings 47
Coulson, M. Genevieve 56, 7B, 97
Cowan, Mary R. 56
Crabtree, Janie A. 56, 94, 106
Crain, Marilyn S. 62, 83, 97
Crane, Marvin A. 34, 91, 94, 102
Cress, Fernando 35, 83

After barbering the lawn...

refresh with milk!

When you're done in from summer chores, take time out for milk. Drink it ice cold. That's when your thirst feels the full coolness of "nature's best refresher." Ice cold milk, with its solid nourishment of natural proteins and vitamins, leads the field in refreshment.

Drink 3 glasses of Milk every day

You never outgrow your need for Milk!

Chappell's Dairy, Inc.

MIDDLESBORO BRANCH

P. O. BOX 29 PHONE 41

MIDDLESBORO, KENTUCKY

Student Index

Crider, Bobby M. 62, 86, 88, 90
Crider, Franklin 62, 85
Crockett, S. Sue 45, 83, 85, 92, 95, 101, 103, 104
Cruden, David 63, 124
Crumb, Thomas 56
Cummings, Robert W. 57, 85, 126
Curry, Mary A. 63, 78, 97, 106
Curtis, Sally D. 57, 78, 80, 82, 87, 90, 92, 94, 106, 124
Cushman, Tom M. 63

Darling, George W. 47, 78, 85
Daugherty, Gene 63, 127
Davis, Velma T. 57
Day, Lynn Alice 83, 106
Delorme, David B. 63
Delorme, Jean 89, 104 ,105
Detherage, Bernice 35
Detwilder, Doris 63, 97
Dew, Naomi J. 47, 82, 87, 89
Dixon, Charles G. 63, 91
Dixon, David G. 63
Dobson, Eddie 63
Duff, Betty Jane 57, 78, 89, 90, 99
Dugger, Ralph D. 35
Dunaway, Adrian 63, 107
Dunham, Rose M. 47, 106
Dunk, Ronald 57, 78, 87, 88, 90, 125, 127
Dunn, Andy 63

Early, Edward 57, 78
Edwards, Gordon 57, 85
Edwards, Lucille 57, 82, 96, 97
Elliott, Robert C. 63
Elmore, Betty Gregory 35, 114, 115
Elmore, Jimmy Alvin 32, 35, 87, 120, 121
England, Minnie 54
Engle, Janet Gloria 57
Engle, Teddie 35, 83
Evans, Clyde M. 47, 87, 120, 122, 125
Evans, John Wendell 63, 78
Evans, Mary Elizabeth 62, 106

Falor, Dorcas 57, 89, 94, 97
Farmer, James W. 57, 107
Faulkner, Darla J. 57, 86
Feller, Joseph J. 36, 78, 110
Fields, Paul R. 63
Flatt, Jean Austin 47, 90, 97
Fleig, Janice Lynn 63
Fletcher, Joan E. 82, 110, 120
Fletcher, John 36, 48, 107, 122
Florence, Darrell 63, 87, 120, 121, 125
Frederick, Donald D. 63
Free, Harry Lee 63
Freiling, John R. 63
French, Robert M. 63, 78
Frost, Myra A. 36, 85, 90, 104, 106
Fulton, Tommy 54

Galloway, Brenda E. 57
Garner, Phillip R. 57, 125
Gibson, Joan F. 36
Gieryk, Rene W. 63
Gillespie, Carolyn 47, 78

Glen, Nancye 54
Godbey, Joann 63, 78
Golden, Marijuna 36, 82, 94, 97
Goodin, Joe W. 36
Goodin, Vergil 57
Grabeel, Zelma L. 48
Grant, Charles H. 37, 97
Grant, Joyce Ann 63
Gravenstine, Robert J. 63, 85, 86
Graves, Robert D. 63
Gray, Virginia F. 57
Green, Bobb 54
Griffith, Charles E. 63
Grigsby, Fred S. 48, 87, 120, 122
Grimes, Betty Ann 63, 97, 106, 124
Guth, James E. 63, 107

Halcomb, Robert C. 48, 107
Hall, Geraldine 48
Hall, Sarah Jane 63, 90
Hall, Stanard 57, 84, 85
Hamilton, Mary Violet 54
Hamlin, William 63
Hammond, Donald P. 63, 78, 85, 97
Hammons, Geneva 54
Hammons, George R. 57, 86
Hammons, Patricia L. 61, 63
Hammons, Paul K. 63
Hammons, Sandra L. 48, 89, 106, 114, 115, 116
Hampton, James H. 64
Hampton, Mary E. 64
Hampton, Shelby 37, 82, 90, 94, 124
Hanna, David W. 64
Harris, Jack D. 37
Harvey, Arleen Elizabeth 64, 78, 83
Hatfield, Wanda N. 64, 83, 94
Hayes, Robert L. 64
Helmes, Jane Ann 64, 85
Hendrickson, Eva A. 48
Henley, Frank, Jr. 48, 107
Herrin, Elvin B. 64
Hewett, John C. 64, 97, 107
Hill, Patricia J. 37
Hill, Ray C. 64
Hodenfield, Robert W. 48, 96, 97
Holland, Julian W. 64, 128
Hollar, Ramona R. 64, 96, 97
Holstein, Barbara R. 57
Holt, Harold J. 48
Hooper, Gary H. 64, 85, 96, 97
Hopper, Anna L. 48
Hopper, Donald M. 57, 86, 107
Horne, Thomas B. 37, 81
Howard, Clara 57
Hubbard, Norma Jean 64
Huff, Eugene 49
Hulett, Jack M. 57, 124
Hurley, Patricia A. 64, 78, 90, 97, 106
Hutton, Wallace R. 37, 81, 87, 99, 120, 122, 126

Ingalls, John F. 64, 78, 101, 107

Jackson, Betty L. 64
James, Melvin C. 38, 85, 94, 97
James, Robert L. 64, 107
Jameson, Robert A. 38, 83, 85
Jasper, Patrick L. 49, 88, 99

Jenkins, Dave W. 38, 78, 96, 97, 99
Jenkins, Mary D. 49, 78, 96, 97, 105
Jessee, Gary David 64, 88, 91, 92, 97, 128
Johnson, Carrie E. 58, 106
Johnson, Dorothy Jane 64, 78, 90
Johnson, Elizabeth A. 64, 90, 93
Johnson, James W. 38, 126
Johnson, Tommy 64
Johnson, Walter D. 64
Jones, Bessie 54
Jones, John A. 57, 78
Jones, Patricia 55, 57, 85, 89, 90, 99
Jordan, James 38, 87, 103, 120
Jordan, Mary T. 64

Keith, Alvin 38
Keith, Carolyn 64, 94, 106
Kelsey, Gerald D. 88
Kennedy, Charles A. 64, 90
Kersey, Betty 39
Kersey, Henry C. 39
Kiernan, Joan May 64, 78
King, Arthur K. 58, 107
King, Paul 64
Kinningham, James R. 64
Kinningham, Janice 39, 82
Kinningham, Joan 58, 89
Kinningham, Marjorie 39
Kitchener, Albert 49, 78, 83, 88, 92
Knowles, Nancy S. 64, 106
Kraus, Donald A. 64, 96
Kreh, Daniel W. 64, 78
Krohn, Emily J. 64, 90
Kundrat, Dorothy 39, 80, 94

Langdon, Bruce A. 64, 78, 83, 96
Lanham, Arthur W. 39, 87, 120, 121, 123, 126
Lanham, Doris A. 40, 82, 94, 105, 106
Lausman, Henry D. 64
Lawson, Jerry L. 65, 97
Lawson, Nellie M. 40
Lay, Mary A. 58, 82
Leavitt, Peter D. 45, 49, 84, 85, 92
Lehrberger, Betsy 58
Leveridge, Johnny E. 58, 101
Lewis, Clifford 58, 87, 107, 125
Lewis, Dave W. 65, 90, 91, 128
Lewis, Gordon E. 58
Lewis, Jack C. 40, 107
Lewis, Lillian R. 58
Lewis, Virginia L. 58, 89, 90
Lilley, Reginald G. 58, 78, 84, 85, 104
Lilly, Joyce Elaine 65, 90
Lim, Lily Zo Tien 49, 96
Linblad, Robert B. 65, 78, 83
Little, John Wm. 49
Lloyd, Bruce, 65, 83
Lodine, Charles P. 65, 85
Logsdon, Patsy Eldora 58, 87
Logue, William A. 49, 78, 81, 88, 99, 106
Lombari, William 40, 90, 95, 103, 110
Loos, Earl D. 65
Loughrie, Albert Wm. 65
Lovelace, Billy B. 65, 86, 94, 106

DANIEL'S DEPARTMENT STORE

London, Kentucky

The Store where you always get the most for your money

Phone VO 4-4159

MILLER-YANCEY FURNITURE CO.

Ph. 136 Barbourville, Ky.

The Store of Standard Brand Furniture

Kroehler - Lane - Valentine Seaver
Young - Willett - Simmons
Douglas - Mersman - Drexel
Globe - Tell City - Karpen

Sold in Barbourville by Miller-Yancy only

KENTUCKY MINE SUPPLY COMPANY

INCORPORATED

Harlan, Kentucky

PEOPLE'S GAS COMPANY

Barbourville, Kentucky

Student Index

Lykins, John T. 65, 90

McAndrew, William W. 49, 85, 92
McCane, Terry R. 49
McClure, Ada Lee 40, 95, 105, 111
McClure, John D. 45, 49, 95
McCoun, Edsel E. 49, 107
McCoy, Jimmy R. 65
McCraken, Betty 58
McDonald, Alvin Kenneth 50
McDonald, Michael 65
McDonald, Phillip 58, 90
McFadeen, Ladel 58, 120
McGeorge, Rufus 50, 95
McGuire, Bob F. 50, 88
McGurk, Deane 50, 92, 106
McIntosh, Nancy J. 50, 80, 82, 94, 100, 106
McKee, Mary A. 65, 80, 86, 93
McKenzie, David 58, 100
McNeil, Stanley L. 50, 125
McWilliams, Johnny 65
Maaslijah, Farhang 54
MacKey, Robert E. 50, 107
Madon, Robert L. 65, 107
Maggard, Vernon, 65, 107
Maguire, Edwin J. 65
Manning, Alexander 40
Manning, J. T. 107
Manuel, James R. 65, 107
Marcum, Billy C. 107
Marcum, Conley 58, 87, 120, 121, 122, 125, 126
Marcum, Ted J. 65, 87, 125
Marlowe, Betty S. 65
Martin, Dennis O. 50
Martin, Donnie 65
Martin, Janice 65, 114, 115
Martin, Joella 65
Martin, Sharon 65, 91
Martin, Vaughn 58
Masingil, Homer 65, 107
Mason, Sandra A. 41, 82, 96, 97, 99, 111
Mason, Troxell O. 65, 124
Matthews, Bonnie 65, 93
Matthews, Roger 58
Maxwell, William 58, 78, 83, 85, 97, 100, 127
Meyers, Billy Joe 65, 90
Middleton, Lydia 41, 82, 96, 97, 99
Miller, Diana L. 65, 83, 101
Mills, Dorothy F. 65
Mills, Jerry E. 65
Mir, Florentino 45, 50, 88, 103, 126, 127
Mitchell, Allen R. 55, 58, 78, 91, 97
Mitchell, James G. 65
Mitchell, Raleigh 50, 81, 87, 90, 94, 101, 126
Moberly, Wanda 58, 86, 93
Moleton, John R. 65, 90, 106
Monroe, Phyllis 54
Moore, Margaret 65
Moore, Paul S. 41, 103, 111, 112, 114, 120, 121, 125, 126
Moore, William 107
Moses, Carolyn 50
Mosher, David 65, 78, 88
Mott, Theodore 54
Murphy, Foster Pat 58, 128
Murphy, Robert 58, 107
Murphy, Thomas 66, 78
Murrell, Bruce 50
Myers, John Wesley 66

Nasr, Anton 59
Nealis, John S. 66, 88, 106
Newton, John W. 66
Norman, James H. 59, 87, 126

O'Moore, James M. 66, 78
Orr, John 66
Osteen, Robert D. 59, 88, 127
Overstreet, Elmer L. 59
Owens, Hubert O. 51

Pak, Byung Koo 59, 83, 93
Parker, James W. 66, 78, 83
Parks, Harold Gene 51, 107
Parks, Richard W. 66
Parr, Robert T. 51, 81
Patterson, Abraham 66, 96, 97
Patterson, Magdalene 66
Patton, Patsy 41, 80, 82, 85, 91, 93, 99, 118
Patton, Tamara 66, 89, 90
Payne, Don 54
Peace, Mary Dee 66
Pendleton, Lanie Anne 66, 80
Perdue, Mary E. 41, 94
Perkins, Phillip E. 41, 97
Perkins, Tim 54
Perry, Glenn E. 51, 83, 95
Perry, Ramona S. 59
Pfoff, Robert E. 66, 107
Pickard, Donald 66
Pitman, Garth Ian 66, 85, 94
Pollitte, George V. 66, 88
Pollock, James 66
Pope, Roberta 45, 51, 94, 95
Porter, David D. 59, 86
Poteat, Kenneth E. 66
Powell, Walter, Jr. 42, 84, 85
Power, Michael 51, 87, 90
Pridemore, Franklin 51, 87, 90
Prindle, Jack B. 51
Privett, Kay 51, 80, 83, 100, 106
Pyles, Claudette 59, 82, 90, 104, 106

Racicot, Francis 107
Radney, Lillie 66
Ramsey, Jeanne 51
Rankin, Donald 66, 90, 128
Rayfield, Jean 66, 85, 90, 96
Reese, Q. V. 66
Reichenbach, Iris 66, 106
Reynolds, Alene 59, 94
Reynolds, James L. 59, 86, 93
Rhodes, Betty Jones 51
Rhodes, Cecil 51
Rich, Betty Ann 51, 82, 102
Richards, Blair 66, 78, 97, 103
Richards, Joseph 52, 83, 94
Riley, Danell 66, 83, 85, 97
Rivel, John L. 66, 78
Robbins, Nancy L. 52, 78, 97
Robbins, Wallace C. 59, 97
Roberts, Birney E. 52
Roberts, Christine 59, 78, 90, 92, 101
Roberts, David 59, 78, 87, 88, 90
Roberts, Katheryn 66, 78, 97
Robertson, Gene H. 66
Robinson, David 66, 88
Rosseau, David 66, 90, 127
Rouse, Ellis S. 66, 88
Russell, Carmenia 59, 94, 106
Russell, Ella Sue 66
Russell, John H. 59

Sa'd, Samih 66
Salman, Ronald G. 59, 78, 85, 97
Sams, Othella 55, 59, 82
Sanderson, Doris M. 66, 94
Sandlow, Linda 59, 82
Satterfield, Patsy 52, 94
Saunders, Charlene 42, 78, 83, 92, 103
Scalf, Donald Ray 67
Scent, Judy 96
Sell, Norbert 67, 90
Sellards, Betty J. 52
Shackleford, Edward 52, 120, 121
Shapland, Art 42, 87, 94
Shaw, Marilyn Gail 52
Shelor, William E. 67, 125
Shephard, Frances S. 42, 94, 106
Shephard, Jack 67
Shephard, John E. 67
Shephard, Rex A. 67
Shir, Mohammad 67
Simons, Austin C. 52, 92
Simpson, Kenneth 67, 97
Simpson, Martha G. 59, 80, 82, 89, 106
Skidmore, Doris 59, 94
Skinner, Ora 42
Slusher, Leonard K. 42, 87, 106, 126
Slusher, Sonja 67, 89, 94, 106
Slusher, William W. 67
Smallwood, Barbara 67
Smith, Alvin 59
Smith, Arthur A. 52
Smith, Delores A. 67
Smith, George H. 67, 107
Smith, Herman 52
Smith, John M. 67
Smith, Judith 67, 85, 94, 106
Smith, Patricia S. 67
Smith, Robert M. 67
Smith, Thelma 67
Snodgrass, Evan 59, 78, 90
Spangler, Donna S. 61, 67, 90
Stair, Ernest 59, 78
Steele, Teddy G. 67
Stewart, Billy J. 32, 43, 91, 95
Stivers, Catherine 60, 96, 97
Stokes, Ted Neil 43, 86, 101
Stone, John Harold 67, 93
Stone, Robert E. 52, 106
Stranahan, Curtis J. 67
Streng, Rudolph J. 52, 78, 85, 90, 93, 104, 106, 127
Strunk, Judith E. 53, 87, 89, 91, 94, 97
Swanger, Carl 60
Swenk, Ton Robb 67, 90, 106, 127
Swisher, James C. 67

TREADWAY BROS.

820 North Main Street

Building Materials

Phone LI 6-3357

Barbourville Kentucky

COTTON'S
1 HOUR CLEANERS

Expert Dry Cleaning

LI 6-4182

Court Square Barbourville, Ky.

RAPP LUMBER

AND

READY MIX

Building Materials for

Every Need

Phone LI 6-3606

Barbourville Kentucky

LONDON LAUNDRY & DRY CLEANERS

Phone 4-2156 London, Kentucky

Student Index

Tabor, Jim 67
Taylor, Joanne 67, 106
Thakore, N. Elisha 54, 83
Thomas, Billy R. 67, 107
Thompson, Myrtle 53
Thornbury, Ronald E. 32, 43, 91, 95, 99, 103, 106, 111
Tisdale, Barbara A. 67, 85, 106
Todd, Elizabeth 43, 92, 95, 100, 111
Torres, David 53, 90, 126, 127
Tower, Harriet L. 67, 106
Troglen, Wanda 43, 94, 102, 104, 106
Truitt, Roger L. 60, 87, 88, 126, 128
Turner, Don M. 60, 87, 120, 121
Tye, Mary C. 53, 92
Tyler, Reed 60, 81, 83, 90, 120

Uhler, J. Robert, II 43, 78, 87, 99, 111
Underwood, Elizabeth 67
Unterreiner, Robert 60, 87

Vail, John Truman 67, 78
Valentine, Rose 53
Van Horne, Robert D. 53, 78, 81, 83, 87, 88, 125
Vesconti, Emile 57

Wagener, Katheryn 67, 80, 89, 104
Wallace, Nancy 67, 83, 94, 106
Warren, John D. 44
Warren, Pauline 67
Warren, Wilma Jean 68
Warring, Rees 60, 78, 81
Webb, Minnie K. 53, 86, 93, 106
Welch, Mary Nancy 53
Wells, Raymond D. 68, 83, 86
Werr, Fayez Yousef 68
Wesley, Margaret 53, 80, 82
West, Glen Ray 68
West, Richard A. 60, 87, 124, 125
White, James H. 44, 87, 125
White, John Edward 60
White, Joyce 54
White, Noel 53, 78, 87, 88, 99, 120, 121, 126
White, Paul 44
White, Ruth C. 68
White, Willard 44, 94
Williams, Gale 104
Williams, Peggy 44, 82, 90, 94, 100, 103, 106
Williams, Wilma G. 60
Williamson, James R. 60, 87, 124,
Wills, Aubrey Daryll 60, 86
126
Wills, Donald Allan 60, 78
Wilson, Anne 53, 89, 97, 106, 114, 115
Wilson, Glenda 60, 78, 80, 82, 93, 94, 99, 106, 115
Wilson, Robert K. 68, 97
Wojciechowski, Shirley 44, 82, 94, 106
Wolf, Joan R. 54, 90, 106
Woods, Barbara Anne 60, 93, 96, 97
Wooton, Alvis 68, 124
Wyrick, Judith 68, 115

Yang, James P. S. 68
Yang, John C. 68
Yetman, James O. 68
York, N. Lucille 60, 85

OTHERS

Barber, Charles 126
Barnett, Joe 125
Barrows, Erma 96
Brown, Pat 105
Burton, Vicki 98

Darling, Shirley Neely 117
Davis, Ellen 98

Fenis, Jack 125

Guth, Liz 105

Hale, Rex 125
Hampton, Paula 96
Holcomb, Margaret 105
Henegar, Clyde 98
Holt, Don 98
Holt, Ruth 98
Hopper, Jane 105
Hughes, Irene 98

Ingalls, Shirley 105

Johnson, Harold 98
Johnson, Warren 98

Koun, Dave 125
Knuckles, Mrs. Sampson 98

Mackey, Delores 105
McMurtry, John 98
Miller, Mrs. M. 105
Mitchell, Mrs. George 98
Mosely, Sue Sizemore 98
Raines, Eila Carlisle 98
Rosenbaum, Jimmy 125

Scent, Kay 98
Steele, Juanita 105
Stewart, Patricia 98
Stringer, Barbara 98

Todd, Jim 125
Treadway, Mrs. Shirley 98

Van Horne, George 125

White, Augusta 70
White, Harden 126
Wilson, Percella 105
Wilson, Mrs. Keith 98
Wynn, Beverly Patrick 98

GOLDE'S
DEPT. STORE

Court Square
Barbourville, Kentucky

MODERN BAKERY

It's New! It's Twisted!

Bunny Bread Gives You That
Extra Flavor

Telephone 1800

Harlan Kentucky

MIDDLESBORO COCA-COLA
BOTTLING WORKS
(Incorporated)

Middlesboro Kentucky

THE

BANK OF HARLAN

Harlan Kentucky

The Advocate sponsors workships for worthy Union College students. **Pictured, left:** Dick Shaw, Kenneth McDonald, foreman Glennis Burton and Bob Gatton.

Underwood Typewriters and Sundstrand Adding Machines

All Makes of Portables. Complete repairs on office machines.

ADVOCATE OFFICE

Phone LI 6-3175 CECIL H. WILSON '38 Barbourville, Ky.

FAULKNER RESTAURANT

Home Cooked Food

Just off the Square

Barbourville, Kentucky

FRANK'S DEPARTMENT STORE

"On The Square"

Outfitters for Men, Women and Children

Barbourville Kentucky

Visit

TYE'S

For Bobby Brooks Blouses Sweaters and Skirts

Knox Street

Barbourville Kentucky

POPE LUMBER COMPANY

Phone LI 6-4136

Barbourville, Kentucky

POOR MAN'S FRIEND

G. E. - Maytag - Hot Point
Dixie and Bottle Gas

Phone LI 6-3101
Barbourville Kentucky

J. B. LOAN COMPANY

Loans up to $300

Friendly Courteous Service

910 N. Main St. London, Ky.
Phone VO 4-5189

LAUREL GROCERY COMPANY

Wholesale Grocers

East Bernstadt, Kentucky

DIXIE TOBACCO WAREHOUSE

"where tobacco always sells higher"

Phone VO 4-4276
London Kentucky

LUNCH QUEEN and THE HUNGRY HOUND RESTAURANT

Call for the next
Dinner, Party or Banquet

Food Well Prepared

Ph. 9130 - HUNGRY HOUND
Ph. 9155 - LUNCH QUEEN
Corbin Kentucky

HERFF-JONES COMPANY

DESIGNERS AND MANUFACTURERS

School and College Jewelry
Graduation Announcements
Medals - Cups - Trophies
Jewelers to Union College

Indianapolis Indiana

CORA'S DEPARTMENT STORE

Jonathan Logan Dresses
Majestic Sportswear
Vanity Fair Lingerie
Maiden-Form Brassieres

Ph. LI 6-3148 Barbourville, Ky.

UNION NATIONAL BANK

Member Federal Deposit Corporation

Deposits Insured up to $10,000 for each Depositor.

Member Federal Reserve System

Savings Accounts
We Sell Travelers Checks
Complete Banking Service

Barbourville Kentucky

OLDFIELD INSURANCE AGENCY

For the Best in Insurance
Prompt Claim Service

Phone LI 6-3767
212 Knox St. Barbourville, Ky.

R. E. WILLIAMS COMPANY

5 - 10 - 25c Store

Phone LI 6-4147
Barbourville Kentucky

CATRON MOTOR COMPANY

Your Friendly Ford and Mercury Dealer

Phone 303 or 304
Corbin Kentucky

BACK'S FLORIST

Member of

Florist Telegraph Delivery Service

328 Knox Street
Barbourville Kentucky

PORTER WALGREEN STORE

Prescriptions - Cosmetics
Luncheonette

Phone LY 8-2866
Manchester Kentucky

Royal Typewriters **New and Used**

BISSELL OFFICE EQUIPMENT COMPANY

Typewriters are our Business and not a sideline

Ph. 977 Corbin Ph. 315 Harlan

Pocahontas

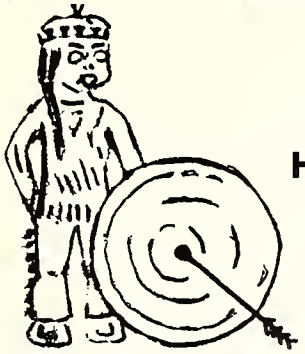

Fancy Canned Foods

Distributed by

HALE BROTHERS

Fresh Fruits Vegetables

Morristown, Tennessee

LOUIS DRIVE-IN

Try one of our famous

Louisburgers

Curb Service

LI 6-3302

Barbourville Kentucky

WILLIAM'S STORE

Kuppenheimer Suits - Arrow Shirts
McGregor Sports Shirts
Florsheim Shoes

Barbourville Kentucky

COLLEGE INN

A Good Place To Gather

College Street

Barbourville Kentucky

KNOX MOTOR CO.
UNIVERSAL GARAGE

Chevrolet - Oldsmobile

Cadillac - Chrysler

Plymouth - Willys

Sales and Service

Pineville Road

Barbourville Kentucky

ENGLES STUDIO

Court Square

Barbourville, Kentucky

The Finest in

Photographic Equipment and

Supplies

Weeks-Townsend Memorial Library
Union College
Barbourville, KY 40906

IN LIBRARY
USE ONLY

Weeks-Townsend Memorial Library
Union College
Barbourville, KY 40906

ARC
378.769 S841
1959
c.3
The Stespean.